

Manning River A & H Society Inc.

TAREE SHOW

at Taree Showground
Muldoon Street
Taree NSW 2430

8th & 9th October 2011

Website www.tareeshow.org

President M. Johnson 65525915

Secretary E Cheers 65513245

Normal Office Hours

Show Office Hours

9.30am—3.30pm Tuesdays

Open daily 9.30am—3.30pm

2 weeks prior to the show

Arts & Crafts (Green Shed)

Admission

Family (2 Adults & 4 children) \$25

Adults \$10

Children 5—16 years \$ 5

Student (under 18 with Travel concession) \$ 5

Pensioners (Not Health Card Holder) \$ 5

Single Parent \$ 5

Cars \$ 1

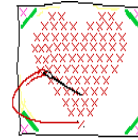

Proudly sponsored By
Bushland Tavern



**Judging will be held on the 7th October
2011
Lunch 12.00—12.30**



All exhibitors are requested to sign Waiver Forms when placing their entries. Waiver Forms are included in this schedule

PLEASE NOTE

Entries not accompanied by these signed forms will not be accepted

In order to assist stewards, it would be appreciated if you would deliver your exhibits with your entry tickets attached to the Arts and Crafts Hall between 8.00am and 11.00am on Thursday 6th October 2011

CONDITIONS OF ENTRY TO THE SHOWGROUND

THE TAREE SHOW SOCIETY IS A NON-PROFIT ORGANISATION. ALL MONIES RAISED ARE USED TO PROVIDE AND MAINTAIN THESE FACILITIES.

Taree Showground is a designated "Glass Free" area and NO glass drink containers are permitted.

NO liquor is to be brought onto the Showground.

The M.R.A.& H. Society Taree Inc Committee reserve the right to inspect and confiscate containers being brought onto the Showground suspected of containing liquor.

Liquor must ONLY be consumed in the designated licensed area.

NO liquor is to be consumed or carried in the Sideshow area.

Drunken, unruly, offensive or fighting will result in removal from the Showground.

Anyone providing alcohol to a person under 18 years of age will be removed from the Showground.

Any person directed to leave the Showground as a result of these regulations is forthwith barred from the Showground. Any re-entry prior to the committee lifting such barring will be deemed to be trespassing and Police will be notified.

Any person already under the influence of alcohol will be refused entry to the Showground.

The speed limit for vehicles on the Showground is 10kph. Any form of reckless driving is prohibited.

Juveniles under 10 years of age must be accompanied by an adult.

By entering the Showground, all persons agree to abide by these regulations.

Manning River Agricultural & Horticultural Society Taree Inc

The M R A & H Society Would like to thank all
our Sponsors,
Voluntary Workers and Exhibitors
as well as our Spectators
for their support of the 2011 Show.
We wish you a safe return to your
respective homes and hope to
see you all again next year.
Thank you.



Section 12 Scrapbooking

Steward:

Entry Fee: \$1

Juniors & Holders of Seniors Card

Entry Fee \$0.50

Open Section

1. Scrapbook layout - 12' x 12" (which is the standard size)
2. Cards
3. Beyond the Page items eg. mini albums, ribbon caddies, wall hangings etc.

Junior Section under 12

4. Scrapbook layout - 12' x 12" (which is the standard size)
5. Cards
6. Beyond the Page items eg. mini albums, ribbon caddies, wall hangings etc.

Senior Section 13 and under 18

7. Scrapbook layout - 12' x 12" (which is the standard size)
8. Cards
9. Beyond the Page items eg. mini albums, ribbon caddies, wall hangings etc.

**MOST OUTSTANDING
ENTRY OF
SCRAPBOOKING**

**MOST SUCCESSFUL
EXHIBITOR in Section 12**



133rd Annual Taree Show **Arts and Crafts Pavillion** **Sections 1 – 12**

Conditions of Entry

1. Entries close Wednesday 5th October at 4.00pm NO EXCEPTIONS
2. **Entry Fees – please check entry fee on each section. Early entries would be appreciated.**
3. Arts and Crafts Pavillion will be open to receive exhibits on Thursday 6th October from 8am until 11.00am or they can be left at the Secretaries Office PRIOR to this day.
4. **Exhibits to be entered in one class only.**
5. The Pavillion will be closed for Judging on Friday. Judging to commence at 10.30am. Judges shall have the right to sample all food. Exhibits will be cut by the Judge. Judges decision is final in all sections.
6. The Stewards reserve the right to destroy cooking exhibits that ferment or show signs of mould after the third day.
7. Fruit Cakes may be round or square. Tin must not be more than 20cms in length or breadth or diameter.
8. No packet mixes permitted.
9. Exhibits to be placed on paper plates & covered in cling wrap or oven bag.
10. Prize money will be paid at the Treasurers Office. Any prize monies not collected within two (2) weeks of the Show will be returned to the funds for next years Show.
11. **No Exhibits to be removed from the Pavillion before 3pm Sunday 9th October, and then only with the sanction of the Section Stewards and no later than 4.30pm**
12. All Exhibitors are reminded that whilst the Committee will take every precaution to ensure safety of the articles sent to the Exhibition yet they wish it to be distinctly understood any article lost or stolen the Committee will not be held responsible.
13. **ALL EXHIBITORS** are required to sign a waiver form enclosed in schedule and attach to entries.
14. **PLEASE READ YOUR SCHEDULE CAREFULLY.**

PLEASE NOTE: All Exhibits MUST have an exhibit ticket attached before being presented to Stewards for exhibition. Tickets available at Secretary's Office.

**NO EXHIBIT WILL BE ACCEPTED WITHOUT A
TICKET ATTACHED**

133rd Annual Taree Show

Section 1 Needlework

Chief Steward: J. Yarnold

Stewards: S. Geelan, E. Renn

N.B. All work to be presented clean, not washed, worn or used, except Candle wicking article.

If mounted on cardboard a section **MUST** be left open for inspection. All competing tickets to be attached to garments with gold safety pins. Competing tickets to be attached to garments prior to presenting for exhibition.

PRIZE MONEY: 1st \$4, 2nd \$2 unless otherwise stated.

ENTRY FEE: 50c per entry.

Class:

1. Baby's Frock to fit 0 to 2yrs.
2. Childs Garment, machine made, hand finished to fit 2 to 12yrs.
3. Supper Cloth, hand embroidered.
4. Table Centre, coloured embroidery.

5. Article of wool embroidery.
6. Article in gingham cross-stitch.
7. One piece of counted cross-stitch.
8. Coat hanger, any material.
9. Any article embroidered (for person over 70yrs)

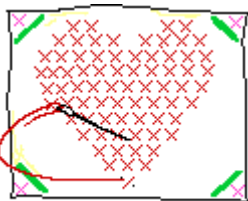

**MOST OUTSTANDING
PIECE OF
NEEDLEWORK
SOCIETY CARD**

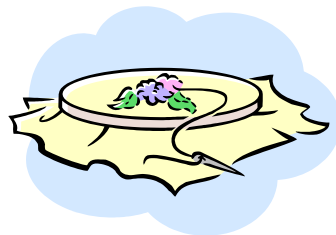

10. Article of appliqué – hand made
11. Cushion – hand worked.
12. Article – Quilted.
13. Article in Patchwork – other than a Quilt.
14. Patchwork Quilt.
15. Hardanger
16. Candle wicking
17. Stump work.
18. Article embroidered in Schwalm.

19. Article embroidered in Mountmellick.
20. Article embroidered in Spanish Work.
21. Article Handmade bobbin lace
22. Any other Article of Needlework.

**MOST SUCCESSFUL
EXHIBITOR in Section 1
SOCIETY CARD**

Section 11 Cooking

Steward: M. Ezzy, M. Lewis

Entry Fee: \$1

Prize Money: 1st \$10 2nd \$5

Judging: 10.30am

**N.B. PRESENTATION IS IMPORTANT – ALL EXHIBITS ON A SOLID BASE.
OPEN COOKING SECTION**

1. Sultana Cake, ½lb mixture, butter to be used.
2. Boiled Fruit Cake, ½lb mixture, not iced.
3. Fruit Cake, ½lb mixture, not iced.
4. Christmas Pudding – steamed
5. Butter Cake ½lb mixture, iced
6. Chocolate Cake/Special Occasion, iced
7. Chocolate Butter Cake, iced
8. Orange Butter Cake, iced
9. Sponge Sandwich, plain, filled
10. Cornflour Sponge, jam filled, not iced
11. Cinnamon Sponge Sandwich
12. Banana Cake, lemon icing
13. Coconut Cake, iced
14. Health Loaf
15. Packet Cake any flavour
16. Lamingtons (6)
17. Mushrooms (6)
18. Plain Scones (6)
19. Date Scones (6)
20. Patty Cakes, iced (6)
21. Slice 4 pieces NON baked
22. Anzacs (6)
23. Shortbread (6)
24. Muffins savoury flavour (6)
25. Muffins sweet flavour (6)
26. Container of homemade sweets

Please Note

To enter Class 29 you must have 2 cakes, one for the qualifying class 28 and one for Class 29
Other Exhibitors may enter Class

27. MENS Section any variety of Cake (not packet)



28. RICH FRIUT CAKE – see recipe and local conditions of entry next page. Winner eligible for Group Final

29. **RICH FRIUT CAKE
Group Final.**

**MOST SUCCESSFUL
EXHIBITOR
In Section 11**

**MOST OUTSTANDING ENTRY FOR
COOKING**

**Exhibitor not having won a prize
previously in Taree show**

Judges Choice

Stewards Choice

Group Final

This recipe is compulsory for this entry

RICH FRUIT CAKE

COOKING COMPETITION

Ingredients:

250gms (8ozs) Sultanas
250gms (8ozs) Currants
90gms (3ozs) Chopped Red Glace Cherries
¼ cup Sherry or Brandy
250gms (8ozs) Plain Flour
½ tsp Grated Nutmeg
½ tsp Ground Cloves
250gms(8ozs) Soft Brown Sugar
½ tsp Almond Essence
½ tsp Vanilla Essence
4 large eggs
250gms (8ozs) Chopped Raisins
125gms (4ozs) Chopped Mixed Peel
90gms (3ozs) Chopped Blanched Almonds
60gms (2ozs) Self Raising Flour
½ tsp Ground Ginger
250gms (8ozs) Butter
½ tsp Lemon Essence or finely grated Lemon Rind

Method

Mix together all the fruit and nuts and sprinkle with the sherry or brandy.

Cover and leave for at least 1 hour but preferably overnight.

Sift flours & spices.

Cream the butter & sugar with the essence.

Add the eggs, one at a time, beating well after each addition, then alternately add the fruit and flour mixtures.

Mix thoroughly.

The mixture should be stiff enough to support a wooden spoon.

Place mixture into a prepared tin no larger than 20cm (8") and bake in a slow oven for approximately 3½ to 4 hours. Allow to cool in tin.

It is suggested Raisins be snipped in 2 or 3 pieces, Cherries into 4 to 6 pieces & Almonds crosswise into 3 to 4 pieces.

Country Show winners \$10, Group winners \$35, R.A.S. winner \$50.

Section 2

Crochet

Class:

1. Supper Cloth.
2. Duchess Set.
3. Table Centre.
4. Doyley (not to exceed 25cm in diameter)
5. 3 Handkerchiefs, crochet edges.
6. Coathanger.
7. Any article, in crochet, not listed.
8. Any article of crochet for person over 70yrs.
9. Cushion.
10. Article Tatting

MOST OUTSTANDING PIECE OF CROCHET SOCIETY CARD

MOST SUCCESSFUL EXHIBITOR in Section 2 SOCIETY CARD



Section 3

Tapestry

Steward: B. Eade

Articles may be framed

Class:

1. Tapestry – Long Stitch.
2. Tapestry – Traditional.
3. Tapestry, for person who has never won a Prize at a Taree Show.

MOST OUTSTANDING PIECE OF TAPESTRY SOCIETY CARD

MOST SUCCESSFUL EXHIBITOR in Section 3 SOCIETY CARD

Section 4

Miscellaneous Craft

Class:

1. Picture, framed, any medium.
2. Article of Quilling.
3. Paper Tole Picture – framed.
4. Article of Handmade Jewellery.
5. Article in Beadwork.
6. Article in Bead Knitting.
7. Rag Doll.
8. Handmade Toy.

Section 5 Woollens

Steward: M. Simmons, J. Greenaway

Entry Fee: 50c per entry

Prize Money: 1st \$4, 2nd \$2

N.B. All articles must be handmade and not to be washed, worn or used.

KNITTING

Class:

1. Adults knitted Garment (Cardigan or Jumper)
2. Child's knitted Garment (Cardigan or Jumper)
3. Baby's knitted Frock
4. Baby's knitted Jacket
5. 3 piece knitted Infants Set
6. Pair Baby's Bootees
7. Tea Cosy – knitted
8. Knee Rug
9. Shawl
10. Scarf
11. Hat
12. Knitted Toy
13. Bed Socks
14. Creative Article (can comprise knitting or crocheting or both)
15. Any Other Article of Knitting

**MOST SUCCESSFUL
EXHIBITOR IN SECTION 5
KNITTING**

**MOST OUTSTANDING
PIECE OF KNITTING**

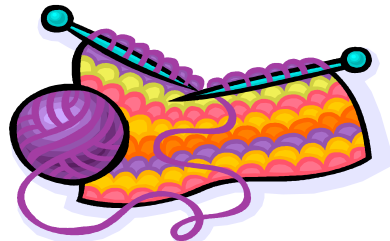

CROCHET

16. Ladies Jumper or Cardigan
17. 3 piece Baby's Set
18. Baby's Jacket
19. Baby's Frock
20. Crochet Hat
21. Tea Cosy
22. Rug (not exceeding 1mtr)
23. Rug (over 1mtr)
24. Novelty Toy
25. Any Crocheted article not listed
26. Article in Tricot Crochet
27. Article crocheted in Natural Fibre
28. Crocheted Stole or Ladies Shawl.
29. Any other Article of Crochet.

**MOST SUCCESSFUL
EXHIBITOR IN SECTION 5**



CROCHET

**MOST OUTSTANDING
PIECE OF CROCHET**

Section 10 Photography

Entry Fee: \$2 per entry

Prize Money: 1st \$10, 2nd \$5,

N.B. No framed prints will be accepted. All photographs to be mounted on card-board with at least 2cm border. Exhibitors name and class number to be clearly marked on the back of entry.

Photos must have been taken within the past 12 months unless otherwise stated ie. Historical Section.

Sizes no larger than 20cm x 28cm.

BLACK AND WHITE NOVICE

Class

1. Local View
2. Portrait
3. Wild Life
4. Sports Action
5. Flora (eg plants & trees)
6. Seascape
7. Rural Scene

BLACK AND WHITE OPEN

Class

8. Local View
9. Portrait
10. Wild Life
11. Sports Action
12. Flora (eg plants & trees)
13. Seascape
14. Rural Scene

COLOUR NOVICE

Class

15. Local View
16. Portrait
17. Wild Life
18. Sports Action
19. Flora (eg plants & trees)
20. Seascape
21. Rural Scene

COLOUR OPEN

Class

22. Local View
23. Portrait
24. Wild Life
25. Sports Action
26. Flora (eg plants & trees)
27. Seascape
28. Rural Scene

BLACK & WHITE

29. Memories of Taree Show
Photographs must be dated and at least 3 years old.

COLOUR

30. Memories of Taree Show
Photographs must be dated and at least 3 years old.
Photography

OPEN SECTION

31. Collection of 3 Photos-Black & White.
32. Collection of 3 Photos-Coloured.
33. Landscape-3 Photos (scenes,trees,plants)
34. Life-3 Photos(people,animals,birds)
35. Collection of 3 Photos generated by Photo Program (Computer).

**MOST OUTSTANDING
ENTRY IN THE NOVICE SECTION**

**MOST OUTSTANDING ENTRY IN THE
OPEN SECTION**

**MOST SUCCESSFUL NOVICE
EXHIBITOR in Section 10**

**MOST SUCCESSFUL OPEN EXHIBI-
TOR in Section 10**

Section 9 Art

Closing Date for entries Friday 7th October, 2011.

NB-Juniors may enter EITHER in the JUNIOR SECTION or OPEN but not BOTH

JUNIOR SECTION-Entry Fee 20c
Prize Money: 1st \$2, 2nd \$1,

All Exhibits in this section on A4 size.

5 years & under 6-7 years 8-10 years 11-12 years

1. Painting (Any subject)
2. Drawing (Any subject)
3. Pencil Drawing (any subject)
4. Coloured Picture (Any subject)

MOST SUCCESSFUL EXHIBITOR & MOST OUTSTANDING ENTRY ON THE SUB JUNIOR SECTION

INTERMEDIATE SECTION

Entry Fee: \$1
Prize Money: 1st-\$10, 2nd-\$5

13yrs—15yrs 16 yrs—18yrs

5. Still Life any medium
6. Animal Study and medium
7. Portrait any medium
8. Abstract any medium
9. Drawing any medium
10. Local Subject any medium

MOST SUCCESSFUL EXHIBITOR & MOST OUTSTANDING ENTRY IN THE INTERMEDIATE SECTION

OPEN SECTION

Rules as per CONDITIONS OF ENTRY

Entry Fee: \$5 per entry
Prize Money: 1st-\$20, 2nd-\$10,

11. Still Life any Medium
12. Animal Study any medium
13. Portrait any medium
14. Abstract any medium
15. Drawing any medium
16. Local Subject any medium

MOST SUCCESSFUL EXHIBITOR & MOST OUTSTANDING ENTRY IN THE OPEN SECTION

Judges Choice Award
OPEN SECTION \$50

Proudly sponsored by



countryenergy

Home Spun

Steward:

Entry Fee: 50c per entry

Prize Money: 1st \$4 2nd \$2

HOME SPUN WOOL

30. Skein of hand Spun Wool
31. Rug
32. Hat
33. Scarf
34. Shawl
35. Garment
36. Article made from Homespun yarn

MOST SUCCESSFUL EXHIBITOR HOME SPUN

MOST OUTSTANDING PIECE OF HOME SPUN

FELTING

37. Bag
38. Hat
39. Scarf
40. Toy
41. Garment
42. Any other Article of Felting

MOST SUCCESSFUL EXHIBITOR FELTING

MOST OUTSTANDING PIECE OF FELTING

Section 6

Wood Turning and Metal Work

Steward: Taree Showground Workshop

Entry Fee: 50c per entry

Prize Money: 1st \$4, 2nd \$2

1. Any Article of wood for Domestic use
2. Any Article of wood up to 15cms
3. Any Article of wood over 15cms
4. Any Article of metal up to 15cms
5. Any Article of metal over 15cms

MOST SUCCESSFUL EXHIBITOR IN SECTION 6

MOST OUTSTANDING ARTICLE OF WOOD

MOST OUTSTANDING ARTICLE OF METAL

Section 7

Hobby Ceramics

Entry Fee: 50c per entry

Prize Money: 1st \$4, 2nd \$2,

Novice is anyone with less than 12 months experience.

1. Hobby Ceramics—Novice
2. Hobby Ceramics—Open
3. Pottery Thrown
4. Pottery Handbuilt

MOST SUCCESSFUL EXHIBITOR IN SECTION 7

MOST OUTSTANDING ARTICLE OF CERAMICS

Section 8
For Nursing Home residents, Activity Centres &
People with Disabilities.

Entry Fee: 50c ,
Holders of Seniors Card FREE
Prizes Trophies



Class:

1. Coat Hanger, any medium.
2. Fridge Towel.
3. Hand made Jewellery.
4. Article of Knitting.
5. Small Knee Rug (any medium.)
6. Crochet novelty.
7. Article of Crochet.
8. Article made from Wool.
9. Article of Craft
10. Card Making (Any medium)

Section 8



Conditions of Entry

1. Entries must be the Original Work of the Artist and executed within the last two years
2. Entry Fee \$5 per entry and must accompany the Entry Form.
3. All Artists are limited to one entry per class
4. Entries should not exceed 90cms X 120cms
5. All Entries must be For Sale clearly labelled with the Artist's Name, Class, title, Medium used, priced and ready for hanging.
6. The Show Society will retain 10% commission on Sale of Works
7. Every care will be taken of works submitted but the Society will not be responsible for any Damage or Loss
8. The Committee reserves the right to exhibit any piece of work on Television or in the Press or any other Media
9. All entries shall be Judged but the Society reserves the right to withhold work from being hung
10. The Judges decision if Final and No Correspondence will be entered into.
11. Any matter not covered by these Conditions of Entry under the Art Section or the General Conditions of Entry will be adjudicated by the Chief Steward.
12. All Exhibitors must sign a waiver before entries will be accepted.