



Your Region on Show

TAREE SHOW

Taree Showground Muldoon Street Taree

7th & 8th October, 2023

Dairy Cattle Schedule

Sunday 8th October 2023

All Exhibitors and Attendants are requested to sign waiver forms
when placing their entries.
Forms are included in this schedule.
Schedule may change

Please visit our website for all other Show Schedules & Entry Forms
Website: www.tareeshow.org

Chief Steward: Janine Eagles
Email: info@tareeshow.org

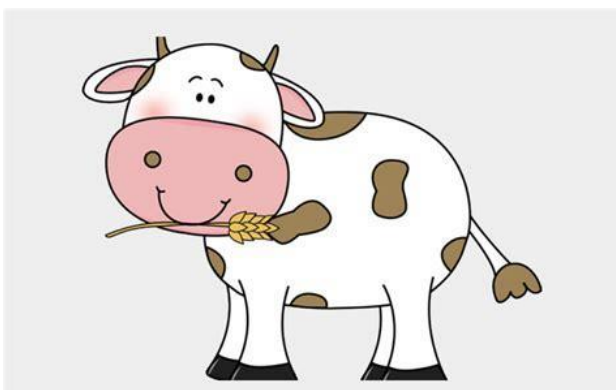

At Gate Ticket Price

<i>Adults</i>	<i>\$ 15</i>
<i>Concession</i>	<i>\$ 7</i>
<i>Student/ Children 5-18yrs</i>	<i>\$ 7</i>
<i>Children Under 5</i>	<i>FREE</i>

CONDITIONS OF ENTRY TO THE SHOWGROUND

THE TAREE SHOW SOCIETY IS A NON-PROFIT ORGANISATION. ALL MONIES RAISED ARE USED TO PROVIDE AND MAINTAIN THESE FACILITIES.

Taree Showground is a designated "Glass Free" area and **NO** glass drink containers are to be brought onto the site.

The M.R.A. & H. Society Taree Inc. Committee reserves the right to search for any prohibited item including but not limited to weapons, controlled, dangerous or illegal substances, alcohol bottles and cans which may be expressly forbidden and subject to confiscation.

NO alcohol is to be consumed or carried in the Sideshow area.

No person under the legal drinking age is to attempt to purchase and / or consume any alcohol at the Showground. If of age, he or she will not consume such quantity of alcohol as would give rise to a blood reading above the legal limit allowable in the State for control of a motor vehicle, or such quantity which would adversely affect his/her ability to drive a motor vehicle, whichever is lesser.

Alcohol must **ONLY** be consumed in the designated licence area.

Drunken, unruly, offensive behaviour or fighting will result in removal from the Showground.

The M.R.A. & H. Society Taree Inc. Committee reserves the right to refuse admission without explanation and to eject any person whose conduct the

Committee or a member of the Committee deems disorderly, unruly, offensive or any person who is adversely affected by alcohol or otherwise behaves in a violent or threatening manner.

Any person supplying alcohol to a person under the legal drinking age will be ejected from the Showground.

Children under 10 years of age must be accompanied by an adult.

The speed limit for vehicles within the Showground area is 10 kilometres per hour.

Any person ejected from or directed to leave the Showground is therefore banned from re-entering the Showground until such time as the Committee of the M.R.A. & H. Society (Taree) Inc. has lifted the ban. Such person shall thereafter be treated as a trespasser and Police will be notified.

IMPORTANT NOTICE TO ALL EXHIBITORS

Any Exhibitor intending to bring electrical equipment to the Showground will be required to ensure that such equipment is fitted with earth leakage circuit breakers and that all electrical leads, tools and appliances have been inspected and tagged by a licensed electrical contractor.

This is essential for the safety of yourself, your fellow exhibitors and the general public. It is also a requirement of the Occupational Health & Safety Act of 1983.

The Act imposes very severe penalties in the event of non-compliance with its provisions. Any Exhibitors who DO NOT comply with the above instructions will not be allowed to exhibit at the TAREE SHOWGROUND.

PLEASE CHECK ALL YOUR ELECTRICAL EQUIPMENT AND LEADS BEFORE YOU COME TO THE SHOWGROUND.

GRIEVANCE POLICY & SOCIAL MEDIA

If you have a grievance with the Taree Show Society, it is considered respectful & proper practice to bring this to the attention of the Executive Committee in person or in writing by way of a letter or email. The Taree Show Society will not tolerate any malicious comments made on social media which includes, although not limited to Facebook, Twitter, Instagram, Blogs (which include blogs hosted by media outlets), Forums, Discussion Boards or Groups and the like, which would ultimately bring the Taree Show Society into disrepute.

IF ANY INSTANCES OCCUR FURTHER ACTION MAY BE TAKEN

DAIRY CATTLE

RULES & REGULATIONS.

1. All Exhibitors MUST abide by the General Rules & Regulations of the M.R.A. & H. Society Taree Inc.
2. All entries must be made on the Special Cattle Entry Form and be accompanied by the necessary Fees.
3. Johnes Score to accompany entries. Cattle must be EBL Free. Pestivirus tested.
4. All Animals must be registered in the Herd Book or their Respective Breeding Society.
5. All Animals Not of Age for Registration must be registered in accordance with the Rules & Regulations of their respective Breeds.
6. All Livestock must be the Bona Fide Property and in the Possession of the Exhibitor at the time of entry.
Where reasonable grounds exist for doubts, the Committee may demand a Statutory Declaration as to the Bona Fides of any exhibit from the Exhibitor.
7. A class in which the Exhibit comprises one Animal shall be a Single Class, a class in which the Exhibit comprises more than one Animal shall be a Group.
8. A Heifer is defined as being under three (3) years of age and not having had a calf before the date of the Show.
9. Any Cow entered in a Dry Class if at any time of competition may compete as a Wet Cow or vice versa. Cows which are entered in a Dry Class which are in milk on the Day of Judging must be miked out immediately prior to entering the Judging Ring.
10. A Dry Cow is defined as having completed nine (9) months lactation or is six (6) months in Calf at time of entry.
11. All Stock must Parade in the grand Parade unless granted special exemption by the Chief Steward.
12. All Dairy Cattle Exhibitors to wear Breed Judging Uniform.
13. Dairy Cattle to be Judged on Saturday at times as stated in Schedule and in order of Classes as per Schedule.
14. **The Point Score for the Most Successful Exhibitor award:
1st 3 points, 2nd 2 points, 3rd 1 point, Champion: 2 points,
Reserve Champion: 1 point.**
15. No Animal other than an Exhibit shall be displayed or exposed for sale on the Showground.
16. If, in the opinion of the Veterinary Surgeon of the Society, an animal on the Showground shall be injured or be so affected by sickness, disease or other ailment as to warrant its destruction or its removal from the Ground, as the case may be, the Society shall be entitled to have the animal destroyed/removed from the Ground and/or shall be entitled to request Owner to forthwith remove the animal from the Ground. All costs incurred by the Society shall be for the account of the Owner and shall be refunded to the Society.
17. To enable the necessary stalls to be prepared, each Exhibitor of Cattle, when forwarding entries, must state on the Entry Form the number of cattle he will be sending to the Show as the stalls are allotted one week prior to the Show. Exhibitors are warned that the Society cannot guarantee stalls

available if this is not adhered to.

18. No Cattle can compete in any Classes additional to those that are entered on the Entry Form.
19. In addition, all Entries are subject to the General Rules & Regulations of the Society.
20. The Head Steward of each Breed of Cattle and the Chief Cattle Steward shall comprise the Disputes Committee.
21. All Exhibitors must be on the ground by 8 am on Sunday, 8th October, ready for Judging to commence at 9 am.
22. In Sires Progeny Classes, the Exhibitor must be the owner of the three (3) exhibits in the Pen. The Exhibitor may not necessarily be the Breeder of the Sire. Entries shall be selected from General Classes. Name of Sire to be stated on Entry Form.
23. An Exhibitor may enter Cattle registered in the Appendix 1 & 2 System for Holsteins and Group 1 & 2 Jerseys.
24. All Exhibitors and their assistants are required to sign waiver forms before entering the Judging Ring.
25. Judges decision is final.

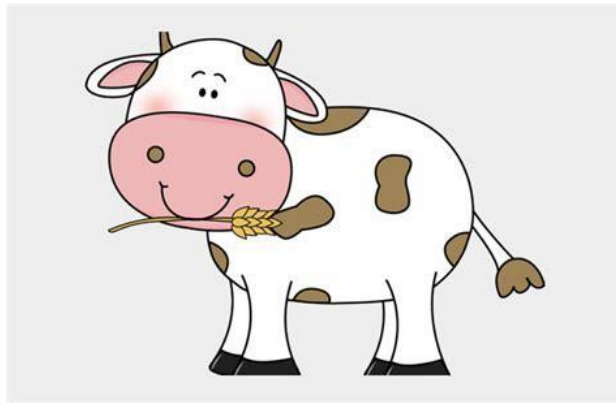

Dairy Paraders Competition

Dairy Paraders Competition

ENTRY: Entry Fee Free

Entries in this Section will be accepted on the day.

Age of Parader to be as at day of Show.

Class

- | | |
|----------------------|---|
| 1. Under 6 | 1 st \$20, 2 nd \$10, 3 rd \$5 |
| 2. 7-11 years | 1 st \$20, 2 nd \$10, 3 rd \$5 |
| 3. 12-15 years | 1 st \$20, 2 nd \$10, 3 rd \$5 |
| 4. 16 years and over | 1 st \$20, 2 nd \$10, 3 rd \$5 |

Junior Section

ENTRY: Entry Fee Free

Class

5. Heifer born 1st April 2023 – 31st October 2023
6. Heifer born 1st Jan 2023 - 31st March 2023
7. Heifer born 1st Oct 2022 - 31st Dec 2022
8. Heifer born 1st July 2022 – 30th Sep 2022
9. Heifer born 1st April 2022 – 30th June 2022
10. Heifer born 1st Jan 2022 – 31st March 2022
11. Heifer born 1st Oct 2021 – 31st Dec 2021

Junior Champion, Reserve Junior Champion, Hon Mention Junior Champion



Rob O'Dwyer
Manager

Suppliers of grains and rations
for Dairy, Beef, Calves, Horses,
Pigs and Poultry.

18107 Pacific Highway
JONES ISLAND
NSW 2430

Phone 02 6556 3224
drurys.stockfeed@bigpond.com



Intermediate Section

ENTRY: Entry Fee Free

Born 8th October 2021 – 7th April 2020

Class

12. Heifer 2 & Under 3 ½ Years dry

13. Heifer 2 & Under 3 ½ Years in milk

Intermediate Champion, Reserve Intermediate Champion Hon Mention Intermediate Champion

Senior Section

ENTRY: Entry Fee Free

Class

14. 3 ½ -under 5 years in milk (Born 8th April 2020 - 7th October 2018)

15. 5 years & Under 7years in milk (Born 8th October 2018 - 7th October 2016)

16. 7 years & over in milk (8th October 2016 +)

BEST UDDER

Senior Champion, Reserve Senior Champion, Hon Mention Senior Champion

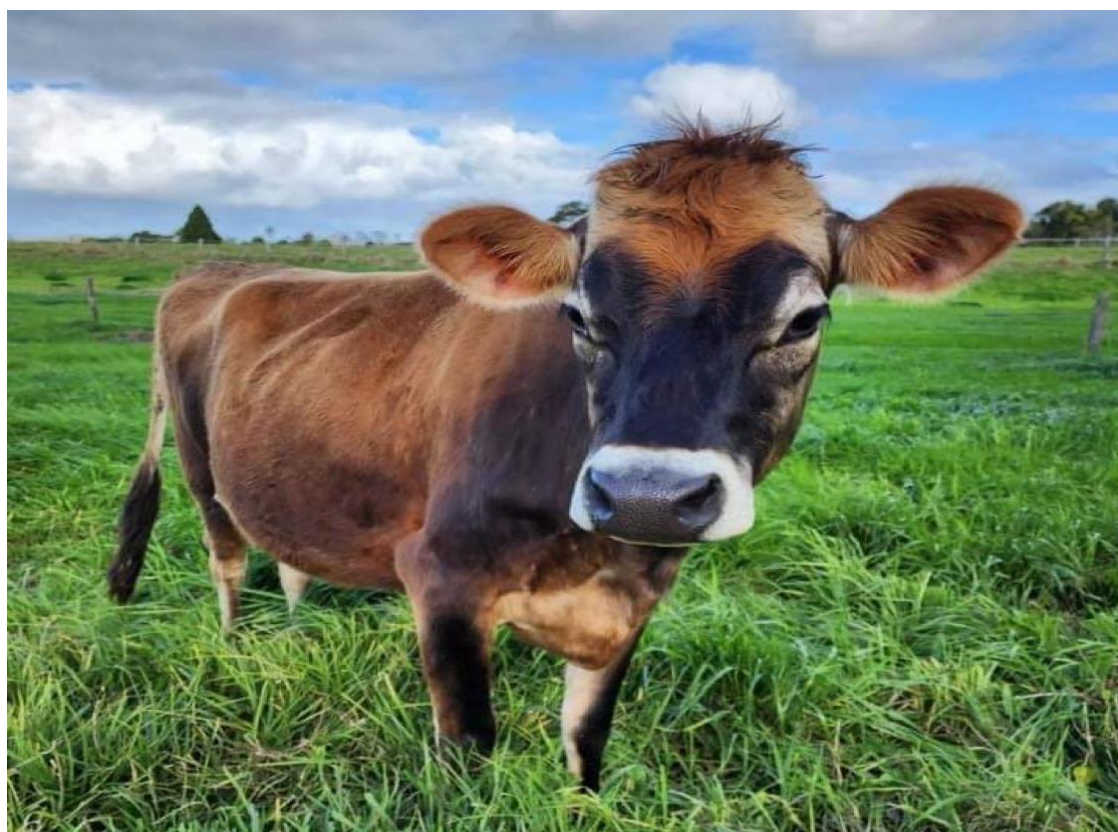

DAIRY PARADING COMPETITION ENTRY FORM
2023 TAREE SHOW

ENTRIES ON THE DAY OF SHOW WILL BE ACCEPTED

NAME	CLASS	DATE OF BIRTH

NAME OF PERSON INCHARGE OF LIVESTOCK:

PROPERTY ADDRESS: _____

PIC NUMBER: _____

CONTACT NUMBER: _____

SIGNATURE: _____

(a.) I hereby apply to enter the foregoing exhibits in terms of and upon the conditions set out in the Society's Conditions of Entry for this year's Show which I have read and by which I agree to be bound and I hereby certify to the correctness of the particulars above set out.

(b.) This Certificate of Entry and the Regulations shall constitute the whole agreement upon which entries are submitted and I Agree that all representations and statements not appearing herein or in the Regulations are hereby excluded.

(c.) In consideration of you accepting one or more of the above entries I hereby undertake to indemnify Wingham Show Society Against all claims losses, suits and demands made against or suffered by your Society by reason of any negligent act or omission on the part of any attendant whilst he is attending or otherwise handling any cattle so entered or any other bull or cow owned or entered by me and I agree that any act or omission on the part of such attendant found in any action against you to be negligent

(d) PLEASE SIGN WAIVER FORM ENCLOSED IN SCHEDULE.

(e) Fully complete National Cattle Health Statement and must accompany entry form.

(f) All cattle, including calves at foot and led steers must be tested for PESTIVIRUS (BVDV) and a copy signed Vet Certificate or Lab report is required with the entry form.

**HELP BRING THE
SHOW TO TOWN!**

WE ARE LOOKING FOR

VOLUNTEERS

If you would like to join the team
head to our website:
tareeshow.org
and fill in the Volunteers register
here and we will be in touch
shortly!

See you at the show!!!





**2023
MID NORTH COAST GROUP (2) YOUNG
JUDGES FINALS DETAILS**

WOOL GARMENTS	FRIDAY 6 OCTOBER 2023	TAREE SHOW
DAIRY CATTLE	TBC	GLOUCESTER SHOW
BEEF CATTLE PARADERS (FOO2)	SATURDAY 7 OCTOBER 2023	TAREE SHOW
BEEF CATTLE YJ	SATURDAY 7 OCTOBER 2023	TAREE SHOW
MEAT BREEDS SHEEP YJ	FRIDAY 6 OCTOBER 2023	TAREE SHOW
GRAIN	FRIDAY 6 OCTOBER 2023	TAREE SHOW
FRUIT & VEGETABLE YJ	FRIDAY 6 OCTOBER 2023	TAREE SHOW
RICH FRUIT CAKE	SUNDAY 8 JANUARY 2024	SMITHTOWN SPORTS & RECREATION CLUB





WORKWISE
CLOTHING PTY LTD
WWW.WORKWISECLOTHINGSHOP.COM.AU

Taree & Wingham

WORKWISE CLOTHING OFFERS QUALITY WORK APPAREL AND PRACTICAL CLOTHING FOR ALL OCCASIONS. WE ARE YOUR TOTAL CLOTHING SPECIALISTS, WE HAVE AN EXTENSIVE RANGE OF CLOTHING, BOOTS AND ACCESSORIES FOR MEN, WOMEN AND KIDS.

AS A FAMILY-OWNED BUSINESS, WE HAVE BEEN IN OPERATION FOR MORE THAN 25 YEARS.

OUR TEAM OF PROFESSIONALS HAVE COUNTLESS YEARS OF EXPERIENCE IN GRAPHICS AND DIGITAL EMBROIDERY TO ENSURE YOU GET A PREMIUM-QUALITY FINISH ON ANY EXTRA DECORATION YOU LIKE. AS YOUR LOCAL EXPERTS IN WORKWEAR AND LIFESTYLE CLOTHING, WE USE THE LATEST TECHNOLOGY AND EQUIPMENT FOR DIGITAL EMBROIDERY, DIGITAL PRINT, VINYL TRANSFER ON CLOTHING, BAGS, TOWELS AND ACCESSORIES.

**TALK TO ONE OF FRIENDLY STAFF TODAY OR CHECK OUT THE RANGE ON OUR WEBSITE.
WWW.WORKWISECLOTHINGSHOP.COM.AU**



A NEW BREED OF MONGREL HAS ARRIVED. K9

WORKWISE
CLOTHING PTY LTD
WWW.WORKWISECLOTHINGSHOP.COM.AU

**CHECK OUT THE K9'S
TODAY AT OUR STAND**



TAREE SHOW

7th & 8th October 2023



Your Region on Show
TAREE SHOW



TAREE SHOW

The M R A & H Society Would like to thank all our Sponsors,
 Voluntary Workers and Exhibitors
 as well as our Spectators
 for their support of the 2023 Show.

We wish you a safe return to your
 respective homes and hope to
 see you all again next year. Thank you.

