



Your Region on Show

TAREE SHOW

Taree Showground Muldoon Street Taree

7th & 8th October, 2023

Arts & Crafts Horticultural OPEN & JUNIOR SECTIONS

Please visit our website for all other Show Schedules & Entry Forms
Website: www.tareeshow.org

Chief Steward: Mandy Flemming
Email: info@tareeshow.org

143rd Taree Show

**Arts
& Crafts**



At Gate Ticket Price

Adults	\$ 15
Concession	\$ 7
Student/ Children (5-18yrs)	\$ 7
Children Under 5	FREE

CONDITIONS OF ENTRY TO THE SHOWGROUND

THE TAREE SHOW SOCIETY IS A NON-PROFIT ORGANISATION.

ALL MONIES RAISED ARE USED TO PROVIDE AND MAINTAIN THESE FACILITIES.

Taree Showground is a designated "Glass Free" area and **NO** glass drink containers are to be brought onto the site.

The M.R.A. & H. Society Taree Inc. Committee reserves the right to search for any prohibited item including but not limited to weapons, controlled, dangerous or illegal substances, alcohol bottles and cans which may be expressly forbidden and subject to confiscation.

NO alcohol is to be consumed or carried in the Sideshow area.

No person under the legal drinking age is to attempt to purchase and / or consume any alcohol at the Showground. If of age, he or she will not consume such quantity of alcohol as would give rise to a blood reading above the legal limit allowable in the State for control of a motor vehicle, or such quantity which would adversely affect his/her ability to drive a motor vehicle, whichever is lesser.

Alcohol must **ONLY** be consumed in the designated licence area.

Drunken, unruly, offensive behaviour or fighting will result in removal from the Showground.

The M.R.A. & H. Society Taree Inc. Committee reserves the right to refuse admission without explanation and to eject any person whose conduct the

Committee or a member of the Committee deems disorderly, unruly, offensive or any person who is adversely affected by alcohol or otherwise behaves in a violent or threatening manner.

Any person supplying alcohol to a person under the legal drinking age will be ejected from the Showground.

Children under 10 years of age must be accompanied by an adult.

The speed limit for vehicles within the Showground area is 10 kilometres per hour.

Any person ejected from or directed to leave the Showground is therefore banned from re-entering the Showground until such time as the Committee of the M.R.A. & H. Society (Taree) Inc. has lifted the ban. Such person shall thereafter be treated as a trespasser and Police will be notified.

GRIEVANCE POLICY & SOCIAL MEDIA

If you have a grievance with the Taree Show Society, it is considered respectful & proper practice to bring this to the attention of the Executive Committee in person or in writing by way of a letter or email. The Taree Show Society will not tolerate any malicious comments made on social media which includes, although not limited to Facebook, Twitter, Instagram, Blogs (which include blogs hosted by media outlets), Forums, Discussion Boards or Groups and the like, which would ultimately bring the Taree Show Society into disrepute.

IF ANY INSTANCES OCCUR FURTHER ACTION MAY BE TAKEN

Arts & Crafts Pavilion Section 1-12

1. All entries are to be in up to Thursday 4pm prior to the Show. NO EXCEPTIONS.
2. **Entry Fees – please check entry fee on each section. Early entries would be appreciated.**
3. **Arts and Crafts Pavilion will be open to receive exhibits Starting from Wednesday/Thursday before the show from 10.00am until 4pm.** No entries (Except Cooking) will be received on Friday Morning of the Show.
4. **Exhibits to be entered in one class only.**
5. The Pavilion will be closed for Judging on Friday. Judging to commence at 10.00am. Judges shall have the right to sample all food. Exhibits will be cut by the Judge. Judges decision is final in all sections.
6. The Stewards reserve the right to destroy cooking exhibits that ferment or show signs of mould after the third day.
7. Fruit Cakes must be in a square. Tin must not be more than 20cms in length or breadth or diameter.
8. No packet mixes permitted. Only in the Junior Section is packet mixes permitted.
9. Exhibits to be placed on paper plates & covered in cling wrap or oven bag.
10. Prize money will be paid at the Treasurer's Office. **Any prize monies not collected within two (2) days of the Show will be returned to the funds for next year's Show.**
11. **No Exhibits to be removed from the Pavilion before 3pm Sunday 9th October, and then only with the sanction of the Section Stewards and no later than 4.30pm**
12. All Exhibitors are reminded that whilst the Committee will take every precaution to ensure safety of the articles sent to the Exhibition yet they wish it to be distinctly understood any article lost or stolen the Committee will not be held responsible.
13. PLEASE READ YOUR SCHEDULE CAREFULLY.

PLEASE NOTE: All Exhibits MUST have an exhibit ticket attached before being presented to Stewards for exhibition. Tickets available at Secretary's Office.



Section 1

Needlework

Chief Steward: Marie Simmons

N.B. All work to be presented clean, not washed, worn, or used, except Candle wicking article.

If mounted on cardboard a section **MUST** be left open for inspection.

All competing tickets to be attached to garments with gold safety pins.

Competing tickets to be attached to garments prior to presenting for exhibition.

All sections in the needlework will receive Most successful Exhibitor Society card and Most Outstanding Piece Society Card

PRIZE MONEY: 1st \$4, 2nd \$2 unless otherwise stated. **ENTRY FEE:** \$1.00 per entry.

Class:

1. Baby's Frock to fit 0 to 2yrs.
2. Childs Garment, machine made, hand finished to fit 2 to 12yrs.
3. Supper Cloth, hand embroidered.
4. Table Centre, coloured embroidery.
5. Article of wool embroidery.
6. Article in embroidered gingham
7. One piece of counted cross-stitch.
8. Coat hanger, any material.
9. Any article embroidered (for person over 70yrs)
10. Article of appliqué – hand & machine made
11. Cushion – hand worked.
12. Article – Quilted.
13. Article in Patchwork – other than a Quilt.
14. Patchwork Quilt.– Hand & Machined
15. Hardanger
16. Candle wicking
17. Stump work.
18. Article embroidered in Mountmellick.
19. Article embroidered in Spanish Work.
20. Article Handmade bobbin lace
21. Any other Article of Needlework.
22. Bag– Hand or machine made
23. Any Article smocked
24. Any Article machine made



24a. **Wool Article/Garment State Competition** ENTRY FEE: FREE

Competition to be conducted at Society (Local), Group and State – Group 2 Final Judged at Taree Show.

The winning article/garment will be sent to the 2024 Sydney Royal Easter Show for judging in the State Competition. Competition is conducted to seek excellence in the preparation and presentation of Australian wool and to promote an Australian product.

Awards: Champion, Reserve Champion. Prize money is sponsored by AgShows NSW. Group final winning entries will receive a cash prize of \$50, and the state final winning entry will receive a cash prize of \$100.00.

CONDITIONS:

1. For the purpose of this competition the following definitions apply:

a) Garment: an item that can be worn eg. dress, jacket, scarf, hat

b) Article: a utility item that is not worn but can be used in the home eg. blanket; with an outfit eg. bag; for amusement eg. toy; as a decoration eg. picture etc.

c) Three Different Types: the 3 items in an entry must differ from each other in terms of their construction technique and/or their purpose eg. 1 a knitted jumper, blanket and tea cosy OR eg.

2 a knitted tea cosy, a crocheted tea cosy or a felted tea cosy OR eg.

3 a knitted jumper, a knitted blanket and a crocheted blanket.

2. The whole article and/or garment must be constructed of, and contain a minimum of, 80% SHEEP wool.

3. Exhibits (articles/garments) may be knitted, crocheted, sewn, felted etc and must be hand crafted (use of machine is permitted).

4. A sample of the yarn, fabric or fibre with label must be attached to each item making up the exhibit. If a label is not available such as in the case of a hand spun or felted item, a handwritten label with relevant details and sample will suffice."

5. An exhibit in this competition may consist of the work of one individual or a group of individuals, or an organization.

6. All three article/garments must have been completed within the 12 months prior to the local show and made by the exhibitor/s.

7. An exhibit having won at a local show may be exhibited (the same three article/garments) at the Group Final. The winning exhibit at the Group Final is then eligible to compete in the State Final.

8. An exhibit is only eligible to represent one Society at Group level and one Group at State level.

9. An exhibit (article/garment) that has previously competed at Group level is not eligible to compete again.

10. If this class is not scheduled or attracts no entries at a local show, the Chief Pavilion Steward in consultation with the appropriate Pavilion Section Judges, may select three suitable individual exhibits and, with the exhibitor's permission, enter them in the Group judging as an exhibit representing the particular Society concerned.

11. It is the responsibility of the Group Secretary and winner to co-ordinate the transfer of the winning entry to the ASC Office in Sydney for the State judging.

12. Recommendation: State Final garments are to include a photo of the garment being worn (where possible and applicable).

Rules as at 16th January 2023

Section 2

Crochet

Entry Fee: \$1.00 per entry

Prize Money: 1st \$4 2nd \$2

1. Supper Cloth.
2. Duchess Set.
3. Table Centre.
4. Doyley (not to exceed 25cm in diameter)
5. 3 Handkerchiefs, crochet edges.
6. Coat hanger.
7. Any article, in crochet, not listed.
8. Any article of crochet for person over 70yrs
9. Cushion
10. Article Tatting
11. Ladies Jumper or Cardigan
12. 3 piece Baby's Set
13. Baby's Jacket
14. Baby's Frock
15. Baby Shawl
16. Crochet Hat
17. Tea Cosy
18. Scarf
19. Tartan Rug
20. Rug (not exceeding 1mtr)
21. Rug (over 1mtr)but not bedspread size
22. Novelty Toy
23. Any Crocheted article not listed.
24. Article in Tricot Crochet
25. Article crocheted in Natural Fibre.
26. Crocheted Stole, Shawl or Poncho.



Section 3

Tapestry

Entry Fee: \$1.00 per entry

Prize Money: 1st \$4 2nd \$2

Articles may be framed

Class:

1. Tapestry – Long Stitch.
2. Tapestry – Traditional.
3. Tapestry, for person who has never won a Prize at a Taree Show.
4. Article of Creative Tapestry, to have at least (8) different stitches.

Section 4

Miscellaneous Craft

Entry Fee: \$1.00 per entry

Prize Money: 1st \$4 2nd \$2

Class:

1. Picture, framed, any medium.
2. Article of Quilling.
3. Paper Tole Picture – framed.
4. Article of Handmade Jewellery.
5. Article in Beadwork.
6. Article in Bead Knitting.
7. Rag Doll.
8. Handmade Toy.
9. Rag Clown.
10. Soft Cuddly Toy
11. Kitchen Towel – embroidered and / or Crochet Edge.
12. Hand Towel & Washer Set-embellished with crochet and/or handwork
13. Any craft not listed. (including cards)
14. Christmas Tree Decoration
15. Article of Folk Art.
16. Fur Fabric Bear.
17. Best Dressed Ceramic Doll.



18. Any other Article of Misc. Craft.
19. Hobby Ceramics— Novice
20. Hobby Ceramics—Open
21. Pottery
22. Pottery hand built
23. Pin Cushion.
24. Any article made from wood.
25. Open LEGO (open to everyone) 1st \$30 2nd \$15 3rd \$10



Section 5

Scrapbooking

Steward:

Entry Fee: \$1.00

FIRST \$4.00 Second \$2.00

Open Section

1. Scrapbook layout - 12" x 12" (which is the standard size)
2. Cards
3. Beyond the Page items eg. mini albums, ribbon caddies, wall hangings etc.

Prize awarded for: MOST OUTSTANDING ENTRY OF SCRAPBOOKING & MOST SUCCESSFUL EXHIBITOR

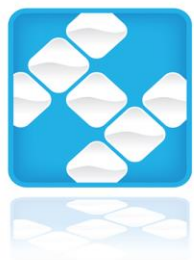

Hogan Group

Section 6 **Knitting**

All sections in the Knitting will Receive Most Successful Exhibitor Society Card and Most Outstanding Piece Society Card

Entry Fee: \$1.00 per entry

Prize Money: 1st \$4, 2nd \$2

NB All articles must be handmade and not to be washed, worn or used.

Class:

1. Adults knitted Garment (Cardigan or Jumper)
2. Child's knitted Garment (Cardigan or Jumper)
3. Baby's knitted Frock
4. Baby's knitted Jacket
5. 3 piece knitted Infants Set
6. Pair Baby's Bootees
7. Tea Cosy – knitted
8. Knee Rug– small not exceeding 90cmx90cm
9. Shawl
10. Scarf
11. Hat
12. Knitted Toy
13. Bed Socks
14. Creative Article (can comprise knitting or crocheting or both)
15. Any knitted article not listed
16. Any article by person over 70yrs.



Home Spun

Entry Fee: \$1.00 per entry

Prize Money: 1st \$4 2nd \$2

HOME SPUN WOOL

30. Skein of hand Spun Wool
31. Rug
32. Hat
33. Scarf
34. Shawl
35. Garment



36. Any other article made from Homespun yarn

FELTING

Entry Fee: \$1.00 per entry

Prize Money: 1st \$4 2nd \$2

37. Bag

38. Hat

39. Scarf

40. Toy

41. Garment

42. Any other Article of Felting

Prize for -Most Outstanding from classes 37-42

Most Successful from Sections 1,2,3,4,5,& 6

Section 7

For Nursing Home residents, Activity Centres & People with Disabilities.

Entry Fee: \$1.00 per entry

Prize Money: 1st \$4 2nd \$2

HOLDERS of Seniors Card FREE

Class:

1. Coat Hanger, any medium.
2. Fridge Towel.
3. Hand made Jewellery.
4. Article of Knitting.
5. Small Knee Rug (any medium.)
6. Crochet novelty.
7. Article of Crochet.
8. Article made from Wool.
9. Article of Craft
10. Card Making (Any medium)



ART Conditions of Entry

1. Entries must be the Original Work of the Artist and executed within the last two years
2. Entry Fee \$5 per entry and must accompany the Entry Form.
3. Entries should not exceed 90cms X 120cms
4. All Entries can be For Sale clearly labelled with the Artist's Name, Class, title, Medium used, priced and ready for hanging.
5. The Show Society will retain 10% commission on Sale of Works.
6. Every care will be taken of works submitted but the Society will not be responsible for any Damage or Loss.
7. The Committee reserves the right to exhibit any piece of work on Television or in the Press or any other Media.
8. All entries shall be Judged but the Society reserves the right to withhold work from being hung.
9. The Judges decision if Final and No Correspondence will be entered into.
10. Any matter not covered by these Conditions of Entry under the Art Section or the General Conditions of Entry will be adjudicated by the Chief Steward.
11. All Exhibitors must sign a waiver before entries will be accepted.

Section 8 Art

Closing Date for Art entries Wednesday 5th October, 2022.

NB-Juniors may enter EITHER in the JUNIOR SECTION or OPEN but *not* BOTH

-

OPEN SECTION

Rules as per CONDITIONS OF ENTRY

Entry Fee: \$5 per entry

Prize Money: 1st-\$20, 2nd-\$10,

1. Still Life any Medium
2. Animal Study any medium
3. Portrait Human any medium
4. Abstract any medium
5. Drawing any medium
6. Local Subject any medium



MOST SUCCESSFUL EXHIBITOR & MOST OUTSTANDING ENTRY ON THE SUB JUNIOR SECTION

MOST SUCCESSFUL EXHIBITOR & MOST OUTSTANDING ENTRY IN THE OPEN SECTION

MOST SUCCESSFUL EXHIBITOR & MOST OUTSTANDING ENTRY IN THE INTERMEDIATE SECTION

Section 9

Photography

Entry Fee: \$2 per entry

Prize Money: 1st \$5, 2nd \$3,

All entries must be in by Wednesday

N.B. No framed prints will be accepted.

All photographs to be mounted on cardboard with at least 2cm border. Exhibitors name and class number to be clearly marked on the back of entry.

Photos must have been taken within the past 12 months unless otherwise stated i.e. Historical Section.

Sizes no larger than 20cm x 28cm.

Novice Is for people that have never won a prize at Taree Show.

OPEN Is for people that have won a prize in a class (coloured or black/white).

BLACK AND WHITE NOVICE

Class

1. Local View
2. Portrait (Human Face)
3. Wild Life
4. Sports Action
5. Flora (eg plants & trees)
6. Seascape
7. Rural Scene
8. Domestic Animals / Pets



Colour NOVICE

9. Local View
10. Portrait (Human Face)
11. Wild Life
12. Sports Action
13. Flora (eg plants & trees)
14. Seascape
15. Rural Scene
16. Domestic (Animals / Pets)

Black and white OPEN

17. Local View

18. Portrait (Human face)
19. Wild Life
20. Sports Action
21. Flora (e.g. Plants & Trees)
22. Seascape
23. Rural Scene
24. Domestic Animals/ Pets

COLOUR OPEN

Class

25. Local View
26. Portrait (Human Face)
27. Wild Life
28. Sports Action
29. Flora (eg plants & trees)
30. Seascape
31. Rural Scene
32. Domestic (Animals / Pets)



BLACK & WHITE - Photographs must be dated and at least 3 years old.

33. Memories of Taree Show

COLOUR

34. Memories of Taree Show: Photographs must be dated and at least 3 years old.

Photography

OPEN SECTION

35. Collection of 3 Photos-Black & White.
36. Collection of 3 Photos-Coloured.
37. Landscape-3 Photos (scenes, trees, plants)
38. Life-3 Photos (people, animals, birds)
39. Collection of 3 Photos generated by Photo Program.

MOST OUTSTANDING ENTRY IN THE NOVICE SECTION

MOST OUTSTANDING ENTRY IN THE OPEN SECTION

Section 10

Cooking

Entry Fee: \$2

Prize Money: 1st \$5 2nd \$3

Judging: 10.30am

N.B. PRESENTATION IS IMPORTANT –
ALL EXHIBITS ON A SOLID BASE.

OPEN COOKING SECTION

MOST SUCCESSFUL OPEN EXHIBITOR in Section 10

1. Sultana Cake, ½lb mixture, butter to be used.
2. Boiled Fruit Cake, ½lb mixture, not iced.
3. Fruit Cake, ½lb mixture, not iced.
4. Christmas Pudding – steamed
5. Butter Cake ½lb mixture, iced
6. Chocolate Cake/Special Occasion, iced
7. Chocolate Butter Cake, iced
8. Orange Butter Cake, iced
9. Sponge Sandwich, plain, filled
10. Cornflour Sponge, jam filled, not iced
11. Cinnamon Sponge Sandwich
12. Banana Cake, lemon icing
13. Coconut Cake, iced
14. Carrot Cake, iced
15. Health Loaf
16. Packet Cake any flavour
17. Lamingtons (6)
18. Mushrooms (6)
19. Coconut Ice (6)-ice cube size
20. Plain Scones (6)
21. Date Scones (6)
22. Patty Cakes, iced (6)
23. Slice 4 pieces NON baked
22. Anzacs (6)
23. Shortbread (6)
24. Muffins savoury flavour (6)
25. Muffins sweet flavour (6)
26. Container of homemade sweets



kats kakes
WINGHAM

27. MENS Section any variety of Cake (not packet)

Please Note

28. RICH FRUIT CAKE – see recipe and local conditions of entry. Winner eligible for Group 2 Final

AgShows NSW RICH FRUIT CAKE COOKING COMPETITION

INGREDIENTS:

250g sultanas
250 g chopped raisins
250 g currants
125 g chopped mixed peel
90 g chopped red glace cherries
90 g chopped blanched almonds
1/3 cup sherry or brandy
250 g plain flour
60 g self-raising flour
1/4 teaspoon grated nutmeg
1/2 teaspoon ground ginger
1/2 teaspoon ground cloves
250g butter
250g soft brown sugar
½ teaspoon lemon essence OR finely grated lemon rind
½ teaspoon almond essence
½ teaspoon vanilla essence
4 large eggs.

RECOMMENDED METHOD:

Mix together all the fruits and nuts and sprinkle with the sherry or brandy. Cover and leave for at least 1 hour, but preferably overnight. Sift together the flours and spices Cream together the butter and sugar with the essences. Add the eggs one at a time, beating well after, each addition, then alternately add the fruit and flour mixtures. Mix thoroughly. The mixture should be stiff enough to support a wooden spoon. Place the mixture into a prepared square 20cm x 20cm (8" x 8") tin and bake in a slow oven for approximately 3 ½ - 4 hours.

Allow the cake to cool in the tin.

Note: To ensure uniformity and depending upon the size it is suggested the raisins be snipped into 2 or 3 pieces, cherries into 4-6 pieces and almonds crosswise into 3-4 pieces.

Judges Note: The height of the cake should not exceed 5.7cm (57mm)



Section 11—Sugar Art

Prize Money: As specified in each class Judging commencing 10am Friday.

Regulations: Handwork only. No cake will be cut. Blocks, tins or suitable

material may be used in place of actual cake. Small vases or manufactured pillars are permissible. Glue must not be used as an attachment medium for sugar work in any icing and decorating classes.

Edible food may form part of board presentation for visual effects e.g. Coloured Sugar, coconut, piping gel and royal icing.

All cakes must be attached to board. Cleats must be attached to base of boards. A tier is defined as being “two or more levels, not necessarily one above the other, but linked by a common base”.

All Exhibits must be bona – fide work of the exhibitor.

Cake Height Restriction is 18 Inches High .

CLASSES:

1. Decorated Wedding Cake 2 or 3 tier. 1st \$15, 2nd \$10
2. Special Occasion or Christening Cake –Please Specify Occasion 1st \$15, 2nd \$10
3. Decorated cupcakes (Plate of 6) 1st \$15 2nd \$10
4. Mini Decorated Cake 1st \$5 2nd \$3
5. Christmas Cake 1st \$10 2nd \$5
6. Novelty Cake 1st \$5 2nd \$3. Junior Section 1st \$5 2nd \$3
8. Arrangement of spray or moulded Flowers 1st \$20 2nd \$15
9. Special Occasion Cake (for person who has not won a prize) 1st \$5 2nd \$3
10. Novice Cake (restricted to person with less than 2 yrs experience) 1st \$15 2nd \$10
11. Novelty Sugar Ornament. 1st \$15 2nd \$10
12. Decorated Arrowroot biscuits (plate of 6) 1st \$10 2nd \$5

BEST EXHIBIT



**MOST SUCCESSFUL
EXHIBITOR
In Section 11
MOST OUTSTANDING
ENTRY FOR COOKING
Exhibitor not having won a
prize previously in Taree
show
Judges Choice
Stewards Choice**

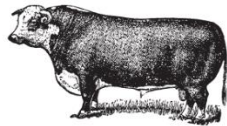

2023 MID NORTH COAST GROUP (2) YOUNG JUDGES FINALS DETAILS

WOOL GARMENTS	FRIDAY 6 OCTOBER 2023	TAREE SHOW
DAIRY CATTLE	TBC	GLOUCESTER SHOW
BEEF CATTLE PARADERS (FOO2)	SATURDAY 7 OCTOBER 2023	TAREE SHOW
BEEF CATTLE YJ	SATURDAY 7 OCTOBER 2023	TAREE SHOW
MEAT BREEDS SHEEP YJ	FRIDAY 6 OCTOBER 2023	TAREE SHOW
GRAIN	FRIDAY 6 OCTOBER 2023	TAREE SHOW
FRUIT & VEGETABLE YJ	FRIDAY 6 OCTOBER 2023	TAREE SHOW
RICH FRUIT CAKE	SUNDAY 8 JANUARY 2024	SMITHTOWN SPORTS & RECREATION CLUB

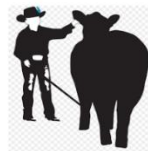

Junior Section

Entries Close 4pm Thursday Prior to the Show.

N.B. All work to be presented clean, not washed, worn or used, except Candle wicking article.

If mounted on cardboard a section **MUST** be left open for inspection.

All competing tickets to be attached to garments with gold safety pins.

Competing tickets to be attached to garments prior to presenting for exhibition.

All sections in the needlework will receive Most successful Exhibitor Society card and Most Outstanding Piece Society Card

PRIZE MONEY: 1st \$4, 2nd \$2 unless otherwise stated.

ENTRY FEE: \$1.00 per entry.

SECTION 1J

JUNIOR SECTION NEEDLEWORK

13yrs TO Under 18 yrs

8YRS & UNDER 12YRS ONLY

- 1J. Article of Knitting
- 2J. Crochet Granny Square
- 3J. Cross Stitch
- 4J. Pot Hanger any fabric

- 5J. Knitted Knee Rug
- 6J. Scarf
- 7J. Hat
- 8J. Knitted Toy
- 9J. Cross Stitch
- 10J. Any other Article of Knitting

SECTION 2J

JUNIOR SECTION CROCHET

8yrs & Under 12yrs only

- 11J. Crochet Hat
- 12J. Tea Cosy
- 13J. Rug (Not Exceeding 1mtr)
- 14J. Novelty

13yrs to Under 18yrs

- 15J. Crochet Hat
- 16J. Tea cosy
- 17J. Rug (not exceeding 1mtr)
- 18J. Novelty

Section 3J

Tapestry

Articles may be framed

Class:

- 19J. Tapestry – Long Stitch.
- 20J. Tapestry – Traditional.
- 21J. Tapestry, for person who has never won a Prize at a Taree Show.

SECTION 4J Miscellaneous Craft

- 22J. Something made from recycled (can be held together with glue and tape).
- 23J. Something made from wool
- 24J. Something made from clay (Pottery)
- 25J. Paper/cardboard construction
- 26J. Make a Hat (any Material)
- 27J. Make a Vehicle (not recycled)
- 28J. Mask (paper Mache)
- 29J. Mask (any other material)
- 30J. Make your own musical instrument
- 31J. Article made from nylon

Conditions of entry: Base plate to be no bigger than 450mm x 450mm and a maximum height of 600mm. One section per entry.

- 32J. Mat/cushion cover made from wool
- 33J. Soft Toy

- 34J. Coat Hanger (covered)
- 35J. Gift basket (judged on overall appearance)
- 36J. Article of beadwork
13yrs and Over.)
- 37J. Article made from Loom Band
- 38J. Article made from Metal
- 39J. Article made from Wood
- 40J. Fabric Painting (under 16yrs)
- 41J. Fabric Painting 16yrs & over)
- 42J. Scrap Book (not including photos under 13yrs)
- 44J. Scrap Book (not including photos)

Entry Fee: \$1.00

NB: See Section 4 in OPEN Program for Open section



43J Junior Section under 5

1st— \$5.00

2nd—\$3.00

3rd—\$2.00

44J Junior Section 5– 12 yrs

1st— \$5.00

2nd—\$3.00

3rd—\$2.00



Section 5J

Scrapbooking

Entry Fee: \$1.00

FIRST \$4.00 Second \$2.00

Junior Section under 12

45J. Scrapbook layout - 12" x 12" (which is the standard size)

46J. Cards

47J. Beyond the Page items eg. mini albums, ribbon caddies, wall hangings etc.

Junior Section 13 and under 18

48J. Scrapbook layout - 12" x 12" (which is the standard size)

49J. Cards

50J. Beyond the Page items e.g. mini albums, ribbon caddies, wall hangings etc.

MOST OUTSTANDING ENTRY OF SCRAPBOOKING

Section 6J

Art

NB-Juniors may enter EITHER in the JUNIOR SECTION or OPEN but not BOTH

JUNIOR SECTION

Entry Fee: \$1

Prize Money: 1st \$4, 2nd \$2

All Exhibits in this section on A4 size.

5 years & under 6-7 years 8-10 years 11-12 years

- 51J. Painting (Any subject)
- 52J. Drawing (Any subject)
- 53J. Pencil Drawing (any subject)
- 54J. Coloured Picture of Taree Show
- 55J. Poster Competition

INTERMEDIATE SECTION

Entry Fee: \$1

Prize Money: 1st-\$4, 2nd-\$2

13yrs—15yrs 16 yrs—18yrs

- 56J. Still Life any medium
- 57J. Animal Study and medium
- 58J. Portrait any medium
- 59J. Abstract any medium
- 60J. Drawing any medium
- 61J. Local Subject any medium

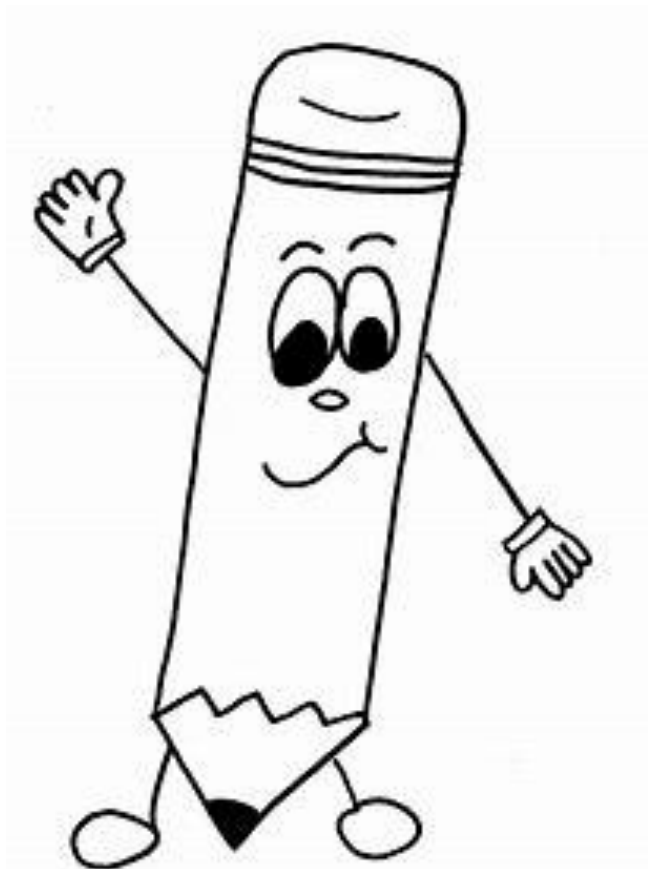

MOST SUCCESSFUL EXHIBITOR & MOST OUTSTANDING ENTRY ON THE SUB JUNIOR SECTION

MOST SUCCESSFUL EXHIBITOR & MOST OUTSTANDING ENTRY IN THE OPEN SECTION

MOST SUCCESSFUL EXHIBITOR & MOST OUTSTANDING ENTRY IN THE INTERMEDIATE SECTION

Ribbon

Section 7J

Cooking

N.B: All cakes not iced unless stated in Schedule.

CLASS:

Under 6 yrs

- 62J. Decorated milk arrowroot Biscuits (4)
63J. Chocolate Crackles (4)

Juniors: 8 yrs and under 12 yrs.

- 64J. Anzac Biscuits (6)
65J. Rock Cakes (6)
66J. Butter Cake
67J. Decorated milk arrowroot biscuits (6)
68J. Chocolate packet Cake
69J. Chocolate Cake, iced
70J. Jam Drops (6)
71J. Iced Patty Cakes – plain
(Judged on appearance only)(6)

Intermediate: 13 yrs and under 18 yrs

- 73J. Anzac Biscuits (6)
74J. Sweet Scones (6)
75J. Iced Patty Cakes – plain, (6) (Judged on appearance only)
76J. Patty Cakes (plain) (6)
77J. Orange Cake – Iced
78J. Chocolate Cake Iced
79J. Chocolate Packet Cake Iced
80J. Sponge Sandwich – Jam filled
81J. Slice - any variety



Conditions of Entry

1. Entries must be the Original Work of the Artist and executed within the last two years
2. Entry Fee \$1 per entry and must accompany the Entry Form. Best artwork by Junior 1st \$5, 2nd \$2.
3. Entries should not exceed 90cms X 120cms
4. All Entries can be For Sale clearly labelled with the Artist's Name, Class, title, Medium used, priced and ready for hanging.
5. The Show Society will retain 10% commission on Sale of Works.
6. Every care will be taken of works submitted but the Society will not be responsible for any Damage or Loss.
7. The Committee reserves the right to exhibit any piece of work on Television or in the Press or any other Media.
8. All entries shall be Judged but the Society reserves the right to withhold work from being hung.
9. The Judges decision if Final and No Correspondence will be entered into.
10. Any matter not covered by these Conditions of Entry under the Art Section or the General Conditions of Entry will be adjudicated



142nd Annual Taree Show

Horticulture Section

Rules and Regulations

Exhibitors are reminded that the General Rules and Regulations of the Society apply to all sections of the Show

ENTRIES: **CLOSE 5th October 2023 with the exception of CUT FLOWERS**
Early entries would be appreciated. Entries to be lodged at the Secretary's Office or posted to PO Box 203, Taree, 2430.

ENTRY FEE: As stated at the beginning of each section.

ENTRIES: Entries will be received at Agricultural Hall from Tuesday the 4th October, 2022, time 10am to 1pm.
Exhibits will be received at the Agricultural Hall from 10am to 6:00 pm on Thursday.

LATE ENTRIES: Will not be accepted after 9.00 am Friday, under any circumstances.

JUDGING: Will commence at 10.00 am SHARP on Friday. Judges decision is final.

Judges are requested to withhold prizes where an exhibit is deemed to be unworthy of an award.

BOTTLES: Will be provided by the Society **EXCEPT** for Hippeastrums.

In arranged flowers, exhibitors must supply their own containers.

NND: Means **N**ot **N**ecessarily **D**istinct.

DISTINCT: Means different.

Most Successful point score: 1st – 2 points, 2nd – 1 point, Champion – 2 points.

COLLECTION OF ENTRIES:

Entries may be collected from the Agriculture Hall from 2 pm—5 pm on Sunday. Gate Passes may be issued for entry after 3.00 pm on Sunday. Anyone unable to collect their entries at these times **MUST** make alternate arrangements with the Chief Steward.

JUNIOR SECTION AGES- Ages to be Taken From 1st January 2023

1. Sub Junior
2. 8yrs and under 13 years
3. 13 years and under 18 years
4. 18 years and under 21 years

142nd Annual Taree Show Horticulture Section

Chief Steward: M Flemming

- Section 12 Roses & Garden Flowers
- Section 13 Arranged Flowers
- Section 14 Floral Art
- Section 15 Pot Plants
- Section 16 Agriculture
- Section 17 Fruit & Vegetables
- Section 18 Farm Produce
- Section 19 Jams & Jellies

Entry Fee \$1.00 all sections

**STEWARDS HAVE THE RIGHT TO REDIRECT ENTRIES.
EXHIBITORS IN DOUBT OF CLASS MAY ASK STEWARDS.**

Section 12 **Roses**



Steward: M Flemming
Entry Fee: \$1.00 per entry
Prize Money: 1st \$4, 2nd \$2.

All roses to be grown by exhibitor.
Roses in Exhibition classes to be shown one bloom to a vase.
All Roses to be Named if Possible

Class:

1. Rose – exhibition 3 blooms, 1 to each vase.
2. Rose – exhibition multi-colour, 3 blooms, 1 to each vase.
3. Rose – exhibition dark, 3 blooms, 1 to each vase.
4. Rose – exhibition light, 3 blooms, 1 to each vase.
5. Rose – exhibition light, 1 bloom.
6. Rose – exhibition dark, 1 bloom.
7. Rose – exhibition multi-colour, 1 bloom.
8. Rose in 4 stages.
9. Rose – decorative, 1 vase of 3 cuts, 1 variety.
10. Rose – garden, dark, 1 vase of 3.
11. Rose – garden, light, 1 vase of 3.
12. Bunch of Roses – 5 stems, 1 colour.
13. Roses – Red, 1 vase of 4.
14. Roses – Pink, 1 vase of 4.
15. Collection of Roses (6 Stems no more than 12)
16. Floribunda, Polyanthus or grandiflora
17. Miniature Rose, 1 cut
- 17a. Full blown rose (any colour)
- 17b. Banksia Rose, 1 cut

Champion Rose Exhibit: Champion Ribbon & Card.

Section 12 cont.. **Garden Flowers**

Stewards: M. Flemming

Entry Fee: \$1.00 per entry

Prize Money: 1st \$4, 2nd \$2

N.B.: *Containers not supplied for Hippeastrums. Seek definition of colour and class from Stewards.*

Class:

18. Gerbera – double, 1
19. Gerbera – single, 1
20. Gerbera – new variety, 1
21. Gerbera – single, 3 NND
22. Gerbera – double, 3 NND
23. Gerbera – new varieties, 3 NND
24. Gerbera – collection (min 6 – max 12)

Champion Gerbera Exhibit– Ribbon

25. Gladioli – dark, 1
26. Gladioli – light, 1

Champion Gladioli Exhibit– Ribbon

27. Carnation – exhibition, 3
28. Carnation – exhibition, 1
29. Carnation – decorative, 3
30. Carnation – decorative, 1

Champion Carnation Exhibit– Ribbon

31. Antirrhinum – (Snapdragons) – 6
32. Antirrhinum – 3

Champion Antirrhinum Exhibit– Ribbon

33. Delphinium – giant, 3 cuts
34. Delphinium – giant, 1 cut
35. Delphinium – AOV, 1 cut

Champion Delphinium Exhibit– Ribbon

36. Hippeastrum – light, 3 cuts
37. Hippeastrum – light, 1 cut
38. Hippeastrum – dark, 3 cuts
39. Hippeastrum – dark, 1 cut
40. Hippeastrum – any other colour not listed, 3 cuts
41. Hippeastrum – any other colour not listed, 1 cut

Champion Hippeastrum: Champion Ribbon

42. Pansies – 3 blooms
43. Foxglove – 3 cuts
44. Sweet Peas – 3 stems
45. Arum Lillies – 3 white
46. Arum Lillies – 3 any other colour
47. Calendulas – 3
48. Lupins – 3
49. Stocks – dark, 3 cuts



50. Stocks – light, 3 cuts

51. Iris – light, 1 cut

52. Iris – dark, 1 cut

53. Iris – NND, 3 cuts

Champion Iris Exhibit– Ribbon

54. Grevillea – 3 cuts

55. Protea – red, 1

56. Protea – orange, 1

57. Protea – pink, 1

58. Protea – king, 1

59. Protea – any other colour, 1

Collections 6 min, 12 max. Stems or Cuts.

60. Stocks

61. Nasturtiums

62. Lupins

63. Begonias

64. Statice

65. Dianthus

66. Fuchsias

67. Poppies

68. Larkspurs

69. Calendula

70. Cornflowers

71. Geraniums and/or Pelargoniums

72. Violas

73. Petunias

74. Schizanthus (Poor Mans Orchid)

75. Ranunculus and/or Anemones

76. Sweet Peas

77. Salvias

78. Pansies

79. Phlox

80. Marigolds

81. White Flowers

82. Yellow, Orange and Lemon Flowers

83. Blue, Mauve and Purple Flowers

84. Red, Salmon and Pink Flowers

85. Daisies

86. Marguerite Daisies

87. Shrub Flowers

88. Australian Native

89. Flowers, grown from bulbs, tubers or rhizomes

90. Vase of Flowers not mentioned in Schedule

Champion Collection – Champion Ribbon & Card



Section 13

Arranged Flowers & Floral Art

Entry Fee: \$1 per entry

Prize Money: 1st \$10, 2nd \$5

N.B.: *Any embellishment may be used, except where otherwise stated.*

N.B.: *Fresh Flowers only 91 –118.*

Class:

91. Used decorated wood, timber or driftwood.
92. Arrangement of mixed flowers
93. Arum Lillies.
94. Of Red Flowers.
95. Of Yellow Flowers.
96. Of Pink and/or Mauve Flowers.
97. Of White Flowers.
98. Using Natural Dried Material ONLY.
99. Own Choice.
100. Of Foliage ONLY.
101. Using Driftwood (unpainted).
102. Of Roses – using own Foliage.
103. Miniature – not to exceed 15cm.
104. Arrangement – natures gift.
105. Tall and Stately.
106. Seascape.
107. A Shell.
108. Shoulder Spray.
109. Posy.
110. Buttonhole
111. Dining table Arrangement
112. Arrangement black and white (white is accepted as a colour).
113. Arrangement – Australian Natives.
114. Christmas Theme.
115. Arrangement showing ikebana influence.
116. Arrangement of Gerberas.
117. Float Bowl.
118. Modern is the way.



Section 13 Champion Exhibit classes 91 – 118
Champion Ribbon & Card.

Section 14

Silk Flowers

Entry Fee: \$1 per entry

119. Line Arrangement.
120. Special Occasion.
121. Posy Bowl.
122. Colour and Candles.
123. Christmas Arrangement.
124. Shoulder Spray.
125. Wedding Bouquet – White Only.
126. Wedding Bouquet – Coloured, including Cream.
127. Pew Arrangement.
128. Arrangement showing Japanese influence.



Champion Exhibit classes 119 – 128
Champion Ribbon & Card.

Section 15

Pot Plants

Entry Fee: \$1.00 per entry

Prize money: 1st \$4, 2nd \$2

Champion Plant

Champion Ribbon & Card

Class:

129. Maiden Hair Fern.
130. Fern (other than Maiden Hair).
131. Maranta.
132. Calathea.
133. Palm.
134. Philodendron.
135. Dracaena
136. Any Plant in Bloom Basket.
137. Any Plant in Bloom Pot.
138. Hanging Basket or Container.
139. Peperomia.
140. Bromeliad.
141. Geranium.
142. Flowering Begonia.
143. Foxtail Asp
144. Hippeastrum in Bloom.
145. Any climber (other than Philodendron or Ivy).
146. Sansivieria (Mother-in-laws tongue).



147. Any other Pot Plant not listed.
148. Any other Pot Plant with variegated Foliage (not covered in other classes).
149. Collection of 3 Ivies.
150. Collection of not less than 3 distinct Cacti and/or Succulent.
- 150a. Single Cactus
151. Foliage Plant.
152. Terrarium.
153. Begonia Rex.
154. Begonia other than Rex.
155. Bangalow Palm.
156. Bird's Nest Fern.
157. Tree Fern.
158. Native Fern.
159. Collection of 3 Ferns.
160. Rhipsalis.
161. African Violet.
- 161a. Pot Garden.
- 161b. Single succulent.

(Orchid & Bonsai Champions not eligible for Champion Pot Plant)

Orchids

162. Best Cymbidium.
163. Best Australian Native OR Native Hybrid.
164. Best Dendrobium.
165. Best Paphiopedilum.
166. Any other Variety.

Champion Orchid

Champion Ribbon & Card.

Bonsai

167. Bonsai, informal upright.
168. Bonsai, Fig.
169. Bonsai, Root over Rock.
170. Bonsai, Australian Native other than Fig.
171. Bonsai any other variety.

Champion Bonsai

Champion Ribbon & Card.

N.B.: All Pot Plants/Hanging Baskets will be watered by Stewards as required.

Section 16

Agriculture

Entry Fee: \$1.00 per entry

Prize Money: 1st \$4, 2nd \$2

Class:

1. 6 Cobs White Maize (to be named)
2. 6 Cobs Red Maize (to be named)
3. 6 Cobs Yellow Maize (to be named)
4. 6 Cobs Hybrid Maize (to be named)

CHAMPION receives CARD

GRAIN

5. 2kgs Grain – White (to be named)
6. 2kgs Grain – Red (to be named)
7. 2kgs Grain – Yellow (to be named)

CHAMPION receives CARD

FODDER

8. Collection of Grasses (dry) to be named, not less than 6 varieties.
9. 1 bale Lucerne Hay.
10. Bundle Fodder Plants, green, 152 in diam.
11. 1 bale Pasture Hay.
12. Bundle Field Peas/Vetches (not less than 152mm).
13. Bundle Green Lucerne (152mm).
14. Collection of Grasses and Clover Plants/green.
15. Cattle Turnips (3).
16. Cattle Pumpkin (1).

Most Successful Exhibitor

Classes 1-16 –Ribbon & Card

Section 17

Fruit & Vegetables

Entry Fee: \$1.00 per entry

Prize Money: 1st \$4, 2nd \$2

Class:

1. Oranges (3) Valencia.
2. Oranges (3) Navels.
3. Seedling Oranges (3) (Common).
4. Any other Citrus variety (3).
5. Mandarins (3).
6. Lisbon Lemons (3).
7. Lemon (any other variety) (3).
8. Common Lemons (3)
9. Grapefruit (3)
10. Collection of Citrus Fruit (at least 4 varieties)

Champion Exhibit 1-10

Ribbon & Card.

11. Strawberries (1 dish).
12. Mulberries (1 dish).
13. Passionfruit (3).
14. Loquats (6).
15. Walnuts (12).
16. Pecan Nuts (12).
17. Macadamia Nuts (12).
18. Peanuts (12) (any colour skin).
19. Collection of fruit and/or Nuts other than Citrus (at least 4 varieties).
- 19a. Avacardo(2)
20. Fruit (any other variety)
- 20A. Rhubarb (3 stalks with leaves).
21. Cabbage (1 large).
22. Cabbage (1 small)
23. Cabbage (1 red).
24. Cauliflower (1).
25. Broccoli (1 head).
26. Brussels Sprouts (6).
27. Lettuce, large variety, 1 head.
28. Lettuce, small variety, 1 head.
29. Zucchini (3).
30. Parsnips, 1 bunch of 3.
31. Carrots, 1 bunch of 3.
32. Beetroot, 1 bunch of 3.
33. Radish, 1 bunch of 3.
34. Eschallots, 1 bunch as grown.
35. Spring Onions, 3.
36. Onions, Red 3
37. Onions, brown, 3.
38. Onions, white, 3.
39. Leeks, 3.



40. Spinach (3 stalks).
41. Silver beet (3 stalks) .
42. French Beans, 12 pods.
43. Beans, any other variety, 12 pods.
44. Broad Beans, 12 pods.
45. Peas, 12 pods.
46. Peas, any other variety, 12 pods..
47. Potatoes, red skins, 3 tubers.
48. Potatoes, white skins, 3 tubers.
49. Sweet Potatoes, Red skins (3).
50. Sweet Potatoes, White skins, (3).
51. Turnips, swede (3).
52. Turnips, any other variety, (3).
53. Preserving Melon (1).
54. Gramma, any other variety (1).
55. Kohlrabi (4).
56. Vegetable Marrow (1).
57. Squash, any other variety (1).
58. Banana Squash or Pumpkin (1).
59. Pumpkin, Qld. Blue (1).
60. Pumpkin, Crown (1).
61. Pumpkin, any other variety, (1).
62. Collection of Vegetables (6 varieties). (no salad vegie's)
63. Collection of Salad Vegetables (6 varieties)
64. Collection of Herbs.
65. Celery (1 head).
66. Any other variety of Vegetable.
67. Largest Pumpkin
68. Largest Gramma



CHAMPION EXHIBIT Classes 20A-68
 Champion Ribbon & Card

Section 18

Farm Produce

Entry Fee: \$1.00 per entry

Prize Money: 1st \$4, 2nd \$2

Class:

1. Fresh White Hen Eggs, unwashed (6).
2. Fresh Brown Hen Eggs, unwashed (6).
3. Fresh Hen Eggs, any other colour, unwashed (6).
4. Duck Eggs, unwashed (6).
5. Fresh White Bantam Eggs, unwashed (6).
6. Fresh Brown Bantam Eggs, unwashed (6).
7. Fresh Bantam Eggs Any Other Colour (6)
8. Fresh Eggs Any Other Variety
9. Collection any colour eggs (6-12)

Most Successful Exhibitor Class 1-9

Champion Ribbon & Card



Jams, Jellies & Preserves

Entry Fee: \$1.00 per entry

Prize Money: 1st \$4, 2nd \$2

Note: ALL BOTTLES to be clearly marked.
Not less than 240gms per Bottle.

Jams

1. Peach
2. Nectarine
3. Fig
4. Grape/dark
5. Grape/light
6. Pear
7. Orange
8. Melon & Lemon
9. Melon & Ginger
10. Apricot
11. Plum/Red
12. Plum
13. Mulberry
14. Tomato/Red
15. Grapefruit
16. Marmalade
17. Gooseberry
18. Strawberry
19. Strawberry Conserve
20. Blackberry
21. Any other variety made in a Microwave
22. Any other variety not listed (to be named)
23. Mixed Jam
24. Collection of Jam (6)



Jellies

25. Pear
26. Grape
27. Apple
28. Plum
29. Blackberry
30. Quince
31. Guava
32. Collection of Jellies (6)
33. Passionfruit Butter
34. Lemon Butter

Most Successful Exhibitor
Classes 1 – 34—Champion Ribbon & Card

Sauces & Pickles

35. Bottle of Mustard Pickles
36. Bottle of Tomato Sauce
37. Bottle of Plum Sauce
38. Bottle of Chutney
39. Bottle of Pickled Onions
40. Mixed Pickles
41. Tomato Pickles
42. Tomato Relish
43. Corn Relish
44. Chilli Relish
45. Choko Pickles
46. Honey Light
47. Honey Dark
48. Honey Crème

Most Successful Exhibitor
Class 35-48
Champion Ribbon & Card



This Section will now be held in the Green Shed

Section 20

Collector's Corner

Entry Fee: \$1.00 per entry

Prize Money: 1st \$4, 2nd \$2

Classes

1. Bottles
2. Tools
3. Drink Cans
4. Teapot
5. Kitchen Items
6. Blue/White Household Items
7. Novelty
8. Household Items



Section 21

Wood Turning and Metal Work

Stewards:

Entry Fee: \$1.00 per entry

Prize Money: 1st \$4, 2nd \$2

1. Any Article of wood for Domestic use
2. Any Article of wood up to 15cms
3. Any Article of wood over 15cms
4. Any Article of metal up to 15cms
5. Any Article of metal over 15cms



MOST OUTSTANDING ARTICLE OF WOOD - Card

MOST OUTSTANDING ARTICLE OF METAL - Card

Section 22 – Flowers & Fruit & Vegetables

Junior 12 & Under Section

Entry Fee: \$1.00 per entry

Prize Money: 1st \$4, 2nd \$2

1. Rose – Red (1 bloom)
2. Rose – Any other colour (1 bloom)
3. Sweet Peas (3 spikes)
4. Pansies (6 blooms)
5. Stocks (3 spikes)
6. Antirrhinum (Snapdragon) (3spikes)
7. Collection of Petunias (6 cuts min)
8. Collection of Phlox (6 cuts min)
9. Collection of Dianthus (6 cuts min)
10. Collection of Calendulas (6 cuts min)
12. Collection of Flowers not mentioned in schedule
13. Decorated Saucer (Dome sand) (Junior)
14. Decorated Saucer (Dome sand) Intermediate)
15. Garden of succulent and/or cacti (Junior)
16. Float Bowl (Junior)
17. Float Bowl (Intermediate)
18. Presentation Basket of Fresh Flowers (Junior)
19. Presentation Basket of Fresh Flowers (Intermediate)
20. Presentation Basket of Artificial Flowers (Junior)
21. Presentation Basket of Artificial Flowers (Intermediate)
22. Vase of Flowers not mentioned in Schedule (Junior)
23. Vase of Flowers not mentioned in Schedule (Intermediate)
24. Arranged Vase of Flowers (Junior)
25. Arranged Vase of Flowers (Intermediate)
26. Shoulder Spray (Junior)
27. Shoulder Spray (Intermediate)
28. Miniature Arrangement Under 15cms (Junior)
29. Miniature Arrangement Under 15cms (Intermediate)
30. Arrangement using Fresh Flowers (Junior)
31. Arrangement using Fresh Flowers (intermediate)
32. Green arrangement
33. Green Arrangement (intermediate)
34. Hanging Basket or Container
35. Any Pot Plant

Champion Ribbon & Card.

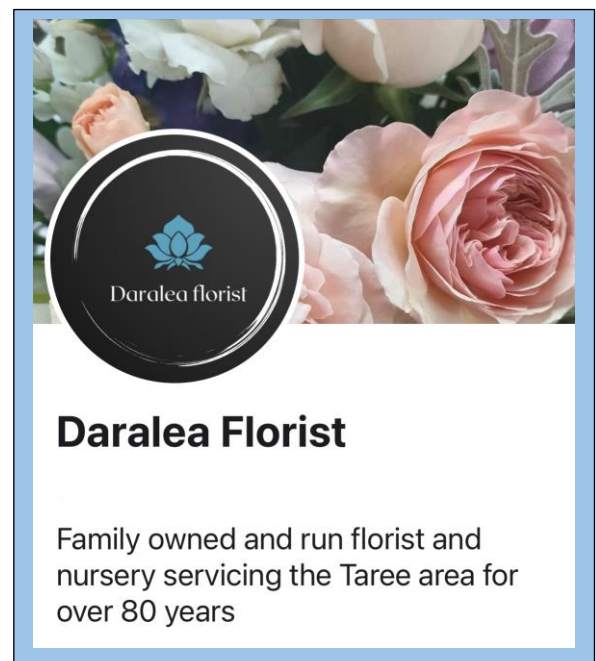

Fruit & Vegetables Junior 12 & Under

Section

Entry Fee: \$1.00 per entry

Prize Money: 1st \$4, 2nd \$2

1. Beans – any variety (12 Pods)
2. Peas (12 pods)
3. Snow Peas (12 pods).
4. Broad Beans (12 pods)
5. Eschallots – as grown (1 bunch)
6. Beetroot (1 bunch) (3)
7. Radish (1 bunch) (3)
8. Carrots (1 bunch) (3)
9. Spring Onions (1 bunch) (3)
10. Onions (3)
11. Potatoes (3)
12. Swede Turnips (3)
13. White Turnips (3)
14. Parsnips (3)
15. Tomatoes (3)
16. Lettuce (1)
17. Cabbage (1)
18. Cauliflower (1)
19. Spinach (6 stalks)
20. Silver Beet (3 stalks)
21. Rhubarb (3 stalks with leaves)
22. Gramma – any variety (1)
23. Table Pumpkin (1)
24. Any vegetable not listed
25. Novelty Article made of vegetables.
26. Collection of Vegetables
(6 varieties) (Not Salad)
27. Collection of Salad Vegetables (5 varieties)
28. Collection of Herbs
29. Maize (Corn) (6 cobs)
30. Collection of 10 Grasses & Clovers (dried)
31. Sheath of Green cereal (50 mm in diameter)
32. Collection of Garden and Farm seeds
33. Hen Eggs (6)
34. Bantam Eggs (6)
35. Oranges (3)
36. Citrus any other variety. (3)
37. Miniature Garden

Classes 1-37

Champion Ribbon & Card.

Section 23 – Flowers & Fruit & Vegetables

Intermediate 12 years & Over Section

Entry Fee: \$1.00 per entry

Prize Money: 1st \$4, 2nd \$2

1. Rose – Red (1 bloom)
2. Rose – Any other colour (1 bloom)
3. Sweet Peas (3 spikes)
4. Pansies (6 blooms)
5. Stocks (3 spikes)
6. Antirrhinum (Snapdragon) (3spikes)
7. Collection of Petunias (6 cuts min)
8. Collection of Phlox (6 cuts min)
9. Collection of Dianthus (6 cuts min)
10. Collection of Calendulas (6 cuts min)
12. Collection of Flowers not mentioned in schedule
13. Decorated Saucer (Dome sand) (Junior)
14. Decorated Saucer (Dome sand) Intermediate)
15. Garden of succulent and/or cacti (Junior)
16. Float Bowl (Junior)
17. Float Bowl (Intermediate)
18. Presentation Basket of Fresh Flowers (Junior)
19. Presentation Basket of Fresh Flowers (Intermediate)
20. Presentation Basket of Artificial Flowers (Junior)
21. Presentation Basket of Artificial Flowers (Intermediate)
22. Vase of Flowers not mentioned in Schedule (Junior)
23. Vase of Flowers not mentioned in Schedule (Intermediate)
24. Arranged Vase of Flowers (Junior)
25. Arranged Vase of Flowers (Intermediate)
26. Shoulder Spray (Junior)
27. Shoulder Spray (Intermediate)
28. Miniature Arrangement Under 15cms (Junior)
29. Miniature Arrangement Under 15cms (Intermediate)
30. Arrangement using Fresh Flowers (Junior)
31. Arrangement using Fresh Flowers (intermediate)
32. Green arrangement
33. Green Arrangement (intermediate)
34. Hanging Basket or Container
35. Any Pot Plant

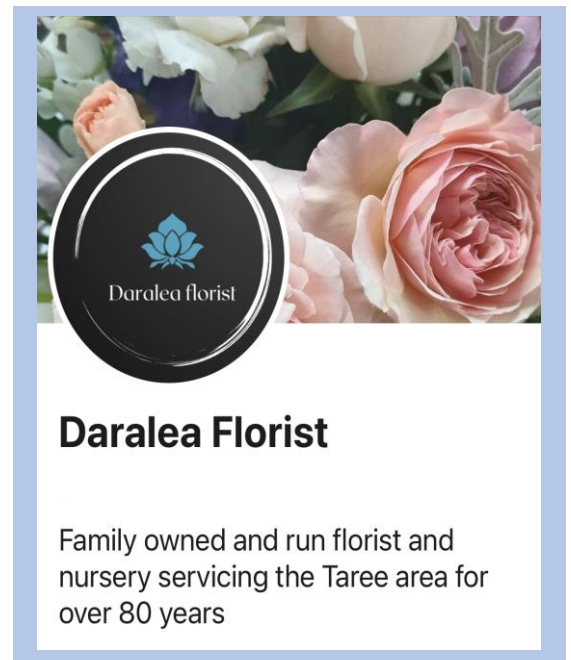

Champion Ribbon & Card.

Fruit & Vegetables

Intermediate 12 years & Over Section

Entry Fee: \$1.00 per entry

Prize Money: 1st \$4, 2nd \$2

1. Beans – any variety (12 Pods)
2. Peas (12 pods)
3. Snow Peas (12 pods).
4. Broad Beans (12 pods)
5. Eschallots – as grown (1 bunch)
6. Beetroot (1 bunch) (3)
7. Radish (1 bunch) (3)
8. Carrots (1 bunch) (3)
9. Spring Onions (1 bunch) (3)
10. Onions (3)
11. Potatoes (3)
12. Swede Turnips (3)
13. White Turnips (3)
14. Parsnips (3)
15. Tomatoes (3)
16. Lettuce (1)
17. Cabbage (1)
18. Cauliflower (1)
19. Spinach (6 stalks)
20. Silver Beet (3 stalks)
21. Rhubarb (3 stalks with leaves)
22. Gramma – any variety (1)
23. Table Pumpkin (1)
24. Any vegetable not listed
25. Novelty Article made of vegetables.
26. Collection of Vegetables
(6 varieties) (Not Salad)
27. Collection of Salad Vegetables (5 varieties)
28. Collection of Herbs
29. Maize (Corn) (6 cobs)
30. Collection of 10 Grasses & Clovers (dried)
31. Sheath of Green cereal (50 mm in diameter)
32. Collection of Garden and Farm seeds
33. Hen Eggs (6)
34. Bantam Eggs (6)
35. Oranges (3)
36. Citrus any other variety. (3)
37. Miniature Garden

Classes 1-37

Champion Ribbon & Card.

Junior Section

Section 24– Jams and Sauces

Entry Fee: \$1.00 per entry

Prize Money: 1st \$4, 2nd \$2

1. Jam – Grape (1 bottle)
2. Jam – Plum (1 bottle)
3. Jam – Citrus (1 bottle)
4. Jam – Any other variety (1 bottle)
5. Jam – 2 varieties (2 bottles)
6. Sauce (1 bottle)
7. Pickles (1 bottle)
8. Relish – Tomato (1 bottle)
9. Relish – Cucumber (1 bottle)



Your Region on Show

TAREE SHOW

Manning River Agricultural & Horticultural Society Taree Inc.

ENTRY FORM

Section Name

Name of Exhibitor:

Address:

Phone:

Declaration:

I agree to abide by the conditions set out in this schedule and will not hold the Manning River Agricultural and Horticultural Society Taree Inc responsible for any loss or damage to any of the exhibits during the Show.

Signature of Exhibitor:

<i>Class No</i>	<i>Class Name</i>

Entry Fee: \$..... payable to the Manning River Agricultural & Horticultural Society Taree Inc.

Any prize money not collected by Tuesday 6th October 2023, will be kindly accepted as a donation to the Show Society.



Your Region on Show

TAREE SHOW

Manning River Agricultural & Horticultural Society Taree Inc.

SENIOR ART – ENTRY FORM

Name of Exhibitor:.....

Address

Phone:

Declaration:

I agree to the conditions of entry and certify that the above entries are my original unaided work.

Exhibitors Signature:..... Date:.....

<i>Class</i>	<i>Title of Work</i>	<i>Medium</i>	<i>Price</i>	<i>Rec'd</i>	<i>No.</i>

Entry Fee \$.....

Enclosed entry fee of \$5 per exhibit, payable to: Manning River Agricultural & Horticultural Society Taree Inc.

Any prize money not collected by Tuesday 10th October 2023,
will be kindly accepted as a donation to the Show Society.

**HELP BRING THE
SHOW TO TOWN!**

WE ARE LOOKING FOR

VOLUNTEERS

If you would like to join the team
head to our website:

tareeshow.org

and fill in the Volunteers register
here and we will be in touch

shortly!

See you at the show!!!



The M R A & H Society would like to thank our
Voluntary Workers and Exhibitors
as well as our Spectators
for their support of the 2023 Show.
We wish you a safe return to your
respective homes and hope to
see you all again next year.