



Your Region on Show

TAREE SHOW

Taree Showground Muldoon Street Taree

7th & 8th October, 2023

Sheep Schedule

P.I.C No NJ268435

Sheep Competition Saturday 7th 10am

Please visit our website for all other Show Schedules & Entry Forms
Website: www.tareeshow.org

Chief Steward: Rob Harrington

Email: info@tareeshow.org

Entries Close: Thursday 5th October

\$ 1 per entry

Email entries to: info@tareeshow.org



At Gate Ticket Price

Adults	\$ 15
Concession	\$ 7
Student/ Children 5-18yrs	\$ 7
Children Under 5	FREE

All Exhibitors and Attendants are requested to sign waiver forms when placing their entries.

Forms are included in this schedule. Any recognised Sheep Breed will be catered for on request.

CONDITIONS OF ENTRY TO THE SHOWGROUND

THE TAREE SHOW SOCIETY IS A NON-PROFIT ORGANISATION.

ALL MONIES RAISED ARE USED TO PROVIDE AND MAINTAIN THESE FACILITIES.

Taree Showground is a designated "Glass Free" area and **NO** glass drink containers are to be brought onto the site.

The M.R.A. & H. Society Taree Inc. Committee reserves the right to search for any prohibited item including but not limited to weapons, controlled, dangerous or illegal substances, alcohol bottles and cans which may be expressly forbidden and subject to confiscation.

NO alcohol is to be consumed or carried in the Sideshow area.

No person under the legal drinking age is to attempt to purchase and / or consume any alcohol at the Showground. If of age, he or she will not consume such quantity of alcohol as would give rise to a blood reading above the legal limit allowable in the State for control of a motor vehicle, or such quantity which would adversely affect his/her ability to drive a motor vehicle, whichever is lesser.

Alcohol must **ONLY** be consumed in the designated licence area.

Drunken, unruly, offensive behaviour or fighting will result in removal from the Showground.

The M.R.A. & H. Society Taree Inc. Committee reserves the right to refuse admission without explanation and to eject any person whose conduct the

Committee or a member of the Committee deems disorderly, unruly, offensive or any person who is adversely affected by alcohol or otherwise behaves in a violent or threatening manner.

Any person supplying alcohol to a person under the legal drinking age will be ejected from the Showground.

Children under 10 years of age must be accompanied by an adult.

The speed limit for vehicles within the Showground area is 10 kilometres per hour.

Any person ejected from or directed to leave the Showground is therefore banned from re-entering the Showground until such time as the Committee of the M.R.A. & H. Society (Taree) Inc. has lifted the ban. Such person shall thereafter be treated as a trespasser and Police will be notified.

IMPORTANT NOTICE TO ALL EXHIBITORS

Any Exhibitor intending to bring electrical equipment to the Showground will be required to ensure that such equipment is fitted with earth leakage circuit breakers and that all electrical leads, tools and appliances have been inspected and tagged by a licensed electrical contractor.

This is essential for the safety of yourself, your fellow exhibitors and the general public. It is also a requirement of the Occupational Health & Safety Act of 1983.

The Act imposes very severe penalties in the event of non-compliance with its provisions. Any Exhibitors who DO NOT comply with the above instructions will not be allowed to exhibit at the TAREE SHOWGROUND.

PLEASE CHECK ALL YOUR ELECTRICAL EQUIPMENT AND LEADS BEFORE YOU COME TO THE SHOWGROUND.

GRIEVANCE POLICY & SOCIAL MEDIA

If you have a grievance with the Taree Show Society, it is considered respectful & proper practice to bring this to the attention of the Executive Committee in person or in writing by way of a letter or email. The Taree Show Society will not tolerate any malicious comments made on social media which includes, although not limited to Facebook, Twitter, Instagram, Blogs (which include blogs hosted by media outlets), Forums, Discussion Boards or Groups and the like, which would ultimately bring the Taree Show Society into disrepute.

IF ANY INSTANCES OCCUR FURTHER ACTION MAY BE TAKEN

Sheep

Class:

1. Ram Lamb showing milk teeth
2. Ram showing two (2) permanent teeth
3. Ram showing more than two (2) permanent teeth

Champion Ram of Each Breed

4. Ewe lamb showing milk teeth
5. Ewe showing two (2) permanent teeth
6. Ewe showing more than two (2) permanent teeth

Champion Ewe of Each Breed

7. Single Prime Lamb (cannot be drawn from previous classes)
8. Progeny group consisting of three (3) lambs any sex bred by the exhibitor. (may be drawn from previous classes). **\$1 entry fee**
9. Open Breeders Group(1 Ram, 2 Ewes) may be drawn from previous classes.
10. **Junior Handler** **\$1 entry fee**

Supreme Awards

SUPREME CHAMPION RAM

SUPREME CHAMPION EWE

SUPREME CHAMPION EXHIBIT

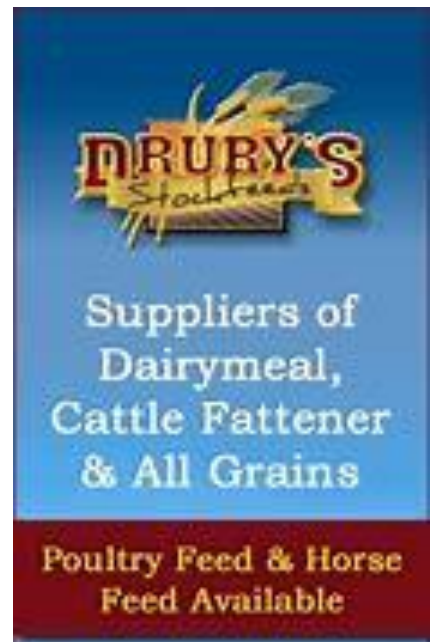

Declaration & Entry Information

I hereby enter the exhibits subject to the rules and regulations of the Manning River Agricultural & Horticultural Society Taree Inc and provide all requested documentation. By signing this entry form I agree that the Manning River Agricultural & Horticultural Society Taree Inc will not be held liable for the injury and/or death of any animal whilst commuting to or being housed or shown at the Manning River Agricultural & Horticultural Society Taree Inc. I enclose herewith entry fees to the

amount of \$

ENTRY NAME

CONTACT NAME

EMAIL

MOBILE/CONTACT NUMBER

PIC NUMBER:

NATIONAL VENDER DECLARATION NUMBER:

Will Sheep be returned to property of Origin after show?

YES/NO If NO provide destination PIC#.....

Total Number Of:	RAMS	EWES	PENS REQUIRED*

*Pens can hold from 3-8 sheep, they are not individual pens. Pen sizes will vary. Due to limited space and increased exhibit numbers please be flexible to pen arrangements. Committee will do its best to accommodate all our exhibitors appropriately.

Signed: _____

All forms, NVD, Sheep Health Statement and fees must be returned together. Please return via email.

Please remember to fill out, if applicable, Sheep MAP Status.

ENTRY FORMS WILL NOT BE ACCEPTED WITHOUT WAIVER, PIC NUMBER, NVD NUMBER AND ANIMAL HEALTH FORM, SHEEP CANNOT BE PENNED WITHOUT THESE DETAILS.

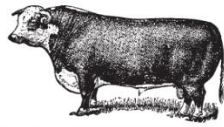

2023 MID NORTH COAST GROUP (2) YOUNG JUDGES FINALS DETAILS

WOOL GARMENTS	FRIDAY 6 OCTOBER 2023	TAREE SHOW
DAIRY CATTLE	TBC	GLOUCESTER SHOW
BEEF CATTLE PARADERS (FOO2)	SATURDAY 7 OCTOBER 2023	TAREE SHOW
BEEF CATTLE YJ	SATURDAY 7 OCTOBER 2023	TAREE SHOW
MEAT BREEDS SHEEP YJ	FRIDAY 6 OCTOBER 2023	TAREE SHOW
GRAIN	FRIDAY 6 OCTOBER 2023	TAREE SHOW
FRUIT & VEGETABLE YJ	FRIDAY 6 OCTOBER 2023	TAREE SHOW
RICH FRUIT CAKE	SUNDAY 8 JANUARY 2024	SMITHTOWN SPORTS & RECREATION CLUB

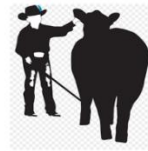

★
**HELP BRING THE
SHOW TO TOWN!**

WE ARE LOOKING FOR ★

★
VOLUNTEERS ★

If you would like to join the team
head to our website:

tareeshow.org

and fill in the Volunteers register
here and we will be in touch

★
shortly!

★
See you at the show!!!



The M R A & H Society Would like to thank all our Sponsors,
Voluntary Workers and Exhibitors
as well as our Spectators
for their support of the 2023 Show.

We wish you a safe return to your
respective homes and hope to
see you all again next year.